Wilmington Public Library
Middlesex Avenue
Wilmington Mass

Town Crier

Tewksbury - Wilmington

Wilmington, Mass.

21ST YEAR - NO. 44 | 658-2346 | OCTOBER 27, 1976 | 32 PAGES | TWENTY CENTS

BALDWIN, McINTOSH OR B.F. GOODRICH ? Quentin Risher of the Wilmington Spotlighters feigns a bite from a nice juicy tennis ball during a rehearsal for the upcoming production of "Prisoner of Second Avenue." His lead role of Mel Edison calls for him to eat an apple, but in rehearsal he faked it. The play will be presented in dinner-theater on Saturday, November 6 at the Tewksbury K of C Hall. Tickets at $10 are available through this weekend at Lucci's Supermarket or by calling 658-3948 or 658-4586.

Voters urged to decide early

If every Wilmington resident who is entitled to vote next Tuesday in the National election does so and takes three or more minutes to make up his mind, before voting, there will be an awful jam in the High School gymnasium and parking lot at 8 p.m.

Wilmington has 9134 voters. There are 25 voting machines, for the six precincts. All will be in the High School gymnasium. The polls open at 6 a.m. and close at 8 p.m.

That makes the mathematics simple.

Twenty-five machines, and three minutes per voter, equals 500 voters an hour. Fourteen hours at that rate means 7000 voters will have cast their ballots.

And 2,134 voters will be standing around, at 8 p.m., awaiting their chance to vote.

Probably a person who has made up his mind will be able to vote in one minute or less. The Town Clerk, Esther Russell, is allowing five minutes only, which is probably quite liberal.

Mrs. Russell suggests that every voter take to the polls the last page of the Massachusetts Information for Voters, published by the Secretary of State, and said to have been mailed to each and every voter.

That last page can be marked up by the voter, and taken into the voting booth. If the voter has his or her mind made up ahead of time, and acts accordingly that machine can be ready for another voter in one minute - and possibly there will be no long line at 8 p.m. outside the polls.

FOREST-CONANT OPENS ITS DOORS: The Town Manager, the Chamber of Commerce and Selectman Miceli showed up, Saturday, to help open the doors for another new business in Wilmington - Forest Conant Realty, in Colonial Park Mall, betweenLowell Street and Main Street.

From left: President Carl Melander of the Chamber of Commerce; Jim Miceli, Bob Regan, Wilmington; Barbara Phelan, Reading; Vice President Bruce Conant and Bob Ross. The Town Manager is about to cut with the scissors.

To the right are Arthur Durling and President Ray Forest, both of Wilmington; Jim Nolan of the New England Division of Realty World, and David Gagnon.

WILMINGTON WATER DEPARTMENT

Applications for new water installations must be filed in the Town Hall and deposits paid by November 15, 1976, and the services will be installed weather permitting.

November 15, 1976 is also the last day on which applications for the laying of Water Mains in 1977 under the provisions of the Betterment Act, Chapter 332, Acts of 1955, may be filed.

Kenneth Motschman, Superintendent
Wilmington Water Department

Youths held for kidnapping

Two youths from Wilmington have been charged with kidnapping in connection with their attempt to commandeer a car from a pair of youths who had picked them up hitchiking.

Thomas Runge and Kevin Duffy, both of Aldrich Road, Wilmington appeared in Woburn District Court on Tuesday to face charges of kidnapping, assault and battery with a dangerous weapon, and various motor vehicle violations.

They were picked up on Route 93 in Andover on Monday in a radar trap. State police said that a pair of Malden teenagers had picked up Duffy and Runge in Lowell. Runge is alleged to have held a broken bottle to the driver's neck, taking over the wheel to the car. The victims were not injured, police said.

Runge was on furlough from the Billerica House of Correction at the time of the incident.

McKenna solves the crime of no crime

Wilmington Police Officer Mike McKenna was quite surprised Sunday night when he heard a holdup alarm broadcast for the Cumberland Farms Store on Main Street. McKenna was on a stake-out of that store, and he had seen no holdup.

The call came at 9:11 p.m., after McKenna had been on his stake-out for more than one hour.

After a brief investigation, police surmised that the report of the holdup was false. Thereupon they arrested the clerk, James F. Scanzillo, Jr., of Tomahawk Drive, Tewksbury. Charged with larceny, he was arraigned in Woburn District Court, where his case was continued until November 8.

TOWN OF WILMINGTON

CONSERVATION COMMISSION PUBLIC HEARING

Notice is hereby given that a Public Hearing will be held in the Office of the Conservation Commission in the Town House, formerly known as the Mildred Rogers School, off Grove Avenue, on Thursday, November 4, 1976 at 8:30 p.m., in compliance with the provisions of Mass. G.L. Chapter 131, Section 40, as amended, on the application of E.A. Plumley, Vice-President and John M. Shea, Engineer for New England Power Company, 20 Turnpike Road, Westborough, Massachusetts, 01581, to construct an additional power line through wet areas of Wilmington, along the existing right-of-way of the New England Power Company.

Those activities, which will involve construction within 100 feet of designated wetland and flood plains, are indicated on a plan entitled, "New England Power Company Plan, Showing Location of Wet Lands in Wilmington, Massachusetts," which is available for inspection at the Town Clerk's Office in the Wilmington Town Hall between the hours of 8:30 a.m. and 4:30 p.m., Monday through Friday, except legal holidays. In addition, copies of the above documents can be reviewed at the Wilmington Memorial Library, Monday through Friday, from 9:00 a.m. to 9:00 p.m. and Saturday, from 9:00 a.m. to 4:00 p.m.

Alice W. Papaliolios, Chmn.

Election Day Parking at High School

High School parking lot reserved for registered voters only.
Teacher and Student parking will be relocated at St. Thomas parking area for this day only.

Town of Wilmington
Massachusetts
Board of Health

Flu Clinic: Bivalent (Swine and Victoria Influenza)
Eligible: Anyone over 65 years
Those 18 and over with chronic illness.
Children ages 3 to 18 with chronic medical problems.

Place: High School
Date: Sunday October 31, 1976
Time: 10:00 AM to 1:00 PM

Persons who are allergic to eggs, who have a fever or who have received another type of vaccine within the past 2 weeks are not eligible for the Flu shot.

Monovalent (Swine Flu) will be available to all others (18 years and over) the following Sunday, November 7, 1976, same place.

Promises made are promises kept.

As our Congressman, Paul Tsongas has kept his 1974 campaign promises.

Paul is fighting to improve the district economy.

• helped save over 1000 jobs at Lincoln Labs and the Mitre Corp.
• created a Job Resources Section of his office devoted entirely to improving the area's economy.
• responsible for the creation of the Lowell Development and Financial Corporation to provide $2 million of multiplier downtown investment.
• secured legislation to make possible expansion of Malden Mills in Lawrence and Methuen.

He's been a leader in reforming Congress and cutting government waste.

• led the freshman challenge to Speaker Albert's leadership.
• one of first Congressmen to call for investigation of the Wayne Hays and Robert Sikes scandals.
• co-sponsored legislation to eliminate limousines for federal bureaucrats.

Paul is working to see that we have energy in the future.

• authored and successfully fought for an amendment to authorize more funds for solar energy.
• secured an amendment creating a program to make cars more fuel efficient.

He's there when you need him.

• held 46 open town meetings to listen to people's needs and opinions.
• has three full-time Congressional offices to help people deal with problems and the federal bureaucracy.

Keep a Congressman who keeps his promises.

Paul Tsongas
Democrat U.S. Congress

George F. O'Meara, Jr., 521 Rogers Street, Lowell, MA.

OBITUARIES

Services Thursday for Herbert Smith

Herbert Smith of 6 Pacific Blvd., Nashua, N.H. died on Tuesday morning at St. Joseph's Hospital, Nashua.

Mr. Smith, who was 55 years of age, was born in Boston, the son of the late Charlie O. and the late Gladys A. (Richmond) Smith. He had resided on Border Ave., Wilmington during his youth and had been a resident of Nashua for the past 12 years.

Mr. Smith, who had served in the Army Air Force during World War II, was a member of VFW Post 8546, Salem, N.H. and the Lafayette Athletic Club of Nashua. He had been employed as a truck driver for the First National Stores.

Mr. Smith is survived by his wife Mrs. Mary E. (Bavuso) Smith, his two sons, Arthur Stryke of Sacramento, Calif., Ralph Smith of Bradenton Beach, Florida; one daughter, Mrs. Gladys Tierney of Merrimac, N.H.; his brother Richard Smith of Wilkes-Barre, Pan; four sisters, Mrs. Helen Witham and Mrs. Nancy Tseko both of Wilmington, Mrs. Margie Carter of Westford and Mrs. Betty Carter of Oregon. Five grandchildren also survive.

The funeral will be held from the W.S. Cavanaugh & Son Funeral Home, 374 Main Street, Wilmington on Thursday morning at 9:15 followed by a funeral mass at St. Thomas Church at ten which will be celebrated by the Rev. Charles Kinsella. Burial will take place in the family lot, Wildwood Cemetery.

Friends may call at the funeral home on Wednesday from 2 to 4 and from 7 to 9 p.m.

It Sounds Simple And It Is.

This is what the Amendment says:

"Equality under the law shall not be denied or abridged because of sex, race, color, creed or national origin."

Vote Yes on Question #1.

WHO SUPPORTS THE EQUAL RIGHTS AMENDMENT?
Mass. Council of Churches; Mass. Federation of Women's Clubs; Mass. Teachers Association.
Gerald Ford / Betty Ford — Jimmy Carter / Rosalyn Carter
Michael S. Dukakis / Kitty Dukakis — Edward M. Kennedy
217 Members of the Mass. State Legislature. — Edward W. Brooke
THE COMMITTEE TO RATIFY THE MASSACHUSETTS STATE EQUAL RIGHTS AMENDMENT

Regional Health Center in Wilmington

Relatives, friends and loved ones honored by contributions in their memory to the Regional Health Center in Wilmington this week include:

In memory of Gertrude Cahill (Everett) sister of Edna Cahill (Everett), from Esther B. Sargent.

In memory of Douglas Palmer, from his neighbors, Jack and Helen Browne, John and Louise Russo, Roger and Barbara Breakey, Milly Hendrick, Dudley and Helen Blake, Bob and Ethel Butters, Vinal and Carrie Lewis, Fred and Pat Robbins, Bruce and Ann Belason, Bill and Bunny Frey, Lena Cavanaugh, Anne Pierce, Al and Eleanor Lynch.

In memory of Douglas Palmer from Mr. and Mrs. Robert Cook and Family.

In memory of Douglas Palmer from the Boutwell School Mothers' Club.

Memorial service for Mark R. Sabre

Memorial services for Mark R. Sabre who died accidently September 30 in North Woodstock, N.H. are to be held at the South Tewksbury United Methodist Church (corner of Rt. 38 and South St.) on Sunday, October 31 at 2 p.m.

Mark, 16-year-old son of John R. and Madge Field Sabre lived on South St., Wilmington prior to moving to S. Main St., North Woodstock two years ago.

CARD OF THANKS

I'd like to thank Lieutenant Lopez, Edward Fuller and Ed Corcoran of the Wilmington Fire Department for their assistance in getting my husband to the VA Hospital on October 12.

Mrs. John Doucette

Autowize

RALPH'S AUTOMOTIVE CENTER
"THE PARTS PLACE"
AUTO PARTS and ACCESSORIES

"If we can't get it, forget it"
Machine Shop Service Available and Cylinder Heads Reconditioned
658-5588-9
460 MAIN ST. WILMINGTON CENTER
Patronize Your Local Garage RT. 38

QUALITY
+ AND NOW -
PLUMBING
ELECTRICAL — PAINTS
WILMINGTON BUILDERS SUPPLY
7:30 - 5:00 Mon - Fri — 7:30 - 4:00 Sat
334 MAIN ST. 658-4621
DEPENDABLE SERVICE FOR 45 YEARS

Warren Mickle
FLOORS
ARMSTRONG VINYL & LINOLEUM
CARPET FOR PORCHES
FORMICA COUNTER TOPS
CERAMIC TILE
CALL 658-9503

SHAWSHEEN PLUMBING & HEATING CORP.
NEW · REMODELING · REPAIRS
ALBERT A SALERA 658-6118
MASS LIC 6811

Regional Health Center in Wilmington
Thank you for your continuing support. Your tax-deductible contributions or your volunteer efforts are gratefully accepted at our office at 25 Lowell St. Office open 8:30 to 5, Monday to Friday. 657-7677.

All-Weather Insurance
A NEW ROOF
LAWRENSON ROOFERS

• NEW ROOFS
• RE-ROOFING
• REPAIR WORK
• GUTTERS

References - Free Estimates
ALL WORK GUARANTEED
657 - 7175
WILMINGTON

NOW OPEN — Monday thru Saturday & Wed. Thurs. Fri. nights
Specializing in Hair Cuts, Blow Dry, Coloring and Organic Protein & Acid Perms.

SENIOR CITIZEN DISCOUNT ON MON. - TUES. - WED.
ROSE ARENA'S
Beauty Terrace
Wilmington Plaza Wilmington, Mass.
658—8251

Town Crier
Tewksbury - Wilmington

Published every Wednesday by the Wilmington News Company, Inc., 364 Middlesex Avenue, Wilmington, Mass. 01887. Tel. (617) 658-2346.

Subscription prices payable in advance. Wilmington and Tewksbury $7, U.S. $8, Foreign $11. All subscriptions expire on December 31. The Town Crier does not send out renewal notices. Subscribers are expected to pay in January of each year for renewal. There is an automatic deduction of $1 for all subscriptions renewed before February.

Office hours, Monday through Wednesday, 9 a.m. 5 p.m. Thursday and Friday as convenient.

Advertisements and stories for the Town Crier should be submitted no later than 10 a.m. Tuesday of the week of publication.

Pictures for publication: no charge is made if they are suitable and are a part of a story which is acceptable for publication. To be suitable they must be black and white photos of the size needed. For a picture of an individual, a wallet size black and white photo is best. For color pictures or for pictures which must be changed in size, there will be a charge of $4.

No financial responsibility is accepted by the Wilmington News Company for errors in advertising. A reprint will be made of any part of an advertisement in which an error affects the value of an advertised item.

The Town Crier has been honored by 14 awards in journalism.

Second Class Postage is paid at Wilmington, Mass. 01887 Post Office.

Member of
MASSACHUSETTS PRESS ASSOCIATION
NEW ENGLAND PRESS ASSOCIATION
NATIONAL NEWSPAPER ASSOCIATION
(Sustaining member)

Arrow of Light for Nicoll, Jackson, Yurek, Metcalfe

On October 11, an Arrow of Light ceremony highlighted the beginning of another season for the Cub Scouts of American Legion Pack 136.

Recipients of this, Cub Scouting's highest award were Timothy Nicoll, William Jackson, Edward Yurek, and Mark Metcalfe. Upon receiving the award, the boys then crossed over the bridge into Boy Scouts and each was presented his Scout Handbook.

The following boys were inducted and welcomed into the pack by Cubmaster Jim O'Connell: Daniel Harmen, Walter Jackson, Robert Spidle, Chris Sullivan, Chris Smith, James Bimbo, Rusty DePasquale, Daniel Rollins.

Awards this month went to: William O'Donnell and Peter Melanson, silver arrow; James Vella, bear badge. Webelos earning activity badges were Steven Schmitt, citizen and outdoorsman and Scott Francis, aquanaut.

Cubs graduating into Webelos were Michael Droney, James Vella and Roy McClanahan.

The following Cubs and leaders were awarded service stars: One year pin to Cub Derrick Carpenter and to leaders Richard Nicoll, James O'Donnell and Christine O'Donnell. Two year pin to cubs Michael Droney, James Vella, Roy McClanahan, Stephen Delaney, Edward Yurek.

Two year pin to leaders Joe Francis, Joan Nicoll, Eleanor Jackson, Beverly Sullivan, Claire Delaney.

Three year pin to cubs Timothy Nicoll and William Jackson and to leaders Richard Yurek and Pat Fenton.

Four year pin to leader Ed Barlow.

Pack awards

Each year Pack Perfect Attendance pins are awarded to those boys who have attended all pack meetings plus the Memorial Day parade, and whose parents attend the special parents meeting held in September.

One year perfect attandance pins were awarded to William O'Donnell,, Derick Carpenter and Roy McClanahan.

Two year perfect attendance award to Mark Metcalfe.

Three year perfect attendance pins to Timothy Nicoll and William Jackson.

Cubmaster Jim O'Donnell reminded the parents that there will be a cake sale November 6 at Wilmington Plaza starting at 10 a.m. The pack is also in need of additional leaders and committeemen. Anyone wishing to become a leader or member of the committee can do so by calling either 658-9749 or 658-2997.

Wright Electric Co., Inc.
ELECTRICAL CONTRACTORS
QUALITY ELECTRICAL INSTALLATIONS
CUSTOM ALARM SYSTEMS
657-7195 Wilmington

James H. White, Jr.
carpenter

Additions
and Remodeling
69 West Street
Wilmington, Mass
Tel. 658-3141

MILESTONES OF ACHIEVEMENT
Middlesex Community College
Kidney and Eye Donor Act
Consumer Protection Law
Drug Abuse Reform Laws
Auto Merit Insurance Reform
Women's Right to Work
Crystal Lake Restoration
Price Tag Legislation

SENATOR Ron MacKenzie
Serving Bedford, Belmont (Precincts 2, 3) Burlington, Carlisle, Chelmsford, Lexington (Precincts 4, 6, 7, 8 and 9) Lincoln, Waltham (Wards 2, 3 and 4) and Wilmington
Anita & Carl Backman, Lulu Sanborn, Jane & Michael Caira
POLITICAL ADVERTISEMENT

Farmer and The Del
Colonial Park Mall, Wilmington
9-9 Weekdays, Monday thru Friday
Saturday & Sunday 8 am - 9 pm
ICEBURG LETTUCE
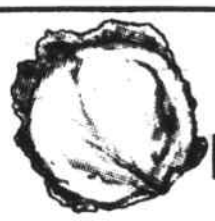
39¢ Head
DOMESTIC HAM $1.89 lb
Imported SWISS CHEESE $2.19 lb
CALIFORNIA LOAF $1.29 lb
SPECIALS LOAF
OLIVE
VEAL
PICKLE & PIMENTO
CHICKEN 99¢ LB
FLAME TOKAY GRAPES 3 LBS $1.00
INDIAN RIVER GRAPEFRUIT 8 for $1.00
FRESH NATIVE BUTTERNUT SQUASH 10¢ LB
CRISP GREEN NATIVE CABBAGE 10¢ LB

NON VETERANS/VETERANS
DON'T "STIFLE YOURSELF"
TRY CONTINUING EDUCATION
The job market is tough! And furthering your education can be a means to an end. Now is a better time than ever to return to school. You can earn an Associates Degree through the continuing education program at Andover Junior College in less than two years. *And remember, qualified veterans can receive tax free money in excess of their tuition.*
In Less Than Two Years Earn an Associates Degree in Management, Accounting, Executive Secretarial Sciences. Attend Classes Two Nights Per Week.
By attending classes two nights a week you could have an Associates Degree in Applied Science. Or you could pick up some additional business skills with part-time study. Continuing education courses are specifically designed for adults; with a similar program available for daytime study.
ACCOUNTING
SHORTHAND
ABC SHORTHAND
TYPING
MARKETING PRINCIPLES
PRINCIPLES OF REAL ESTATE
PSYCHOLOGY
PRINCIPLES OF MANAGEMENT
PERSONNEL MANAGEMENT
BUSINESS LAW
IMPORTANT:
Classes for degree programs begin Nov. 8 & 9. Contact the Office of Continuing Education today for further information on registration and course offerings. Call 475-5151 or mail the coupon below.
OPEN MONDAYS thru THURSDAYS 9:30am - 8:00pm
FRIDAYS 9:30am - 4:30pm.
NAME.....
ADDRESS.....
CITY.....STATE.....ZIP.....
TELEPHONE.....
Andover Junior College
90 Main Street, Andover, Massachusetts 01810
Accredited Member A.I.C.S. Approved for Eligible Veterans
WTC

HAIRS INN
REDKEN

SPECIALIZING IN
SCISSOR CUTTING
HAIR ANALYSIS
CREATIVE HAIR COLORING
TRICHOPERM SYSTEM
281 Main St. (Gardner Bldg) Wilmington
658-4648 658-9407
Closed Mondays

Watch Out For Those Goblins

Remember when you were one yourself. Possibly a motorist slowed down as you darted across the street in the excitement of a Halloween evening.

Now it's your turn to drive carefully so let's not mar the festivities with an accident. Tricks for treats means fun for everyone.

BEDELL BROTHERS INSURANCE
402 Main St., Wilmington, Mass. 01887
Telephone: 658-9116 & 944-4470

Wilmington Congregational Church

The Rev. George B. Taylor, III minister; Robert A. Jacob, minister to youth; 658-2264 or 658-3801.

Thursday, Oct. 28: 9 a.m., Prayer group; 9:45 a.m., Bible study class with childcare; 7 p.m., Boy Scouts.

Sunday, Oct. 31: 9:30 a.m., Church School, Kindergarten through senior high; Adult Bible class; 11 a.m., Worship service; Kinderkirk and nursery, junior church; 7 p.m., Fellowship Halloween party; 4:30 p.m., Unicef Halloween party (church school).

Monday, Nov. 1: 9:30 a.m., Craft workshop for fair with childcare; 6:30 p.m., Junior Girl Scouts.

Wednesday, Nov. 3: 9:30 a.m., Bible study class at Jay Ryti's with childcare at the church; 6 p.m., Cherub Choir rehearsal; 6:15 Junior Choir rehearsal; 6:30 p.m., Cadette Girl Scouts; 7 p.m., Senior Choir rehearsal; 7:30 p.m., Fellowship horseback riding.

Wednesday, Nov. 3: 11 a.m., Mrs. John Henry Sargent, accompanied by Marie and Christine McPherson will present "The Life of Stephen Foster;" 9:30 a.m., Board meeting; 10:15 a.m., L.B.S. business meeting; 11:45 a.m., L.B.S. dessert lunch.

Wilmington United Methodist Church

The Rev. Richard L. Evans, minister; 658-4519; 658-8217.

Sunday, Oct. 31: 8:45 a.m., Early Worship and Communion; 10 a.m., Family worship; Baptism; Church School; 11:15 a.m., Angelus and Wesley Choirs; 6 p.m., Prayer-Share time in the library; Junior and Senior MYF groups in Fellowship Hall.

Monday, Nov. 1: 4 p.m., Confirmation class in Fellowship Hall; 6:30 p.m., Girl Scouts; 7:30 p.m., Commission on Education; Comission on Worship; 8 p.m., Commission on Social Concerns.

Tuesday, Nov. 2: 7:30 p.m., Commission on Missions; Chancel Choir; 8 p.m., Bible study, 113 West St., Wilmington; 8:30 p.m., Alcoholics Anonymous in Fellowship Hall.

Wednesday, Nov. 3: 6 a.m., Earlybird Bible Study with light breakfast; 9:30 a.m., Ecumenical Bible study, 7 Clark St., Wilmington, child care at the Congregational Church; 9:45 a.m., Bible study in the library; 7:30 p.m., Pastor-Parish Relations Committee.

Thursday, Nov. 4: 9:30 a.m., Study group in Fellowship Hall with child care; 4:45 p.m., Group leaves for Beacon Hill School of Bible; 7 p.m., Boy Scouts.

Parvuli Dei award to four Cub Scouts

Four Cub Scouts from Wilmington have been awarded the highest religious award offered to Cubs.

On Sunday, Oct. 17 at the 10:45 Mass at St. Thomas' four Cub Scouts received the Parvuli Dei Award. The recipients were:

Pack 63, Joseph Cornish, Edward Mullin and Daniel Ugolini; Pack 136, Peter Melanson.

At the same Mass Troop 63 received the Pope Paul VI Unit Recognition Award. Awards were given by the Rev. Charles R. Kinsella and Brother James Profirio, chaplain of the pack and troop.

Richard Lesperance of Pack 63 has been named Unit Commissioner for the Wilmington area. His duties will entail the over-all supervision of the packs and troops in the town.

The leaders and boys of Pack 63 would like to thank all those who were responsible for making their paper drive such a success. It is their hope to continue this practice every two months.

On Thursday October 21, St. Thomas' Church was presented with a Spirit Duplicator Machine by the boys and leaders of the pack.

The Commonwealth of Massachusetts
PAUL GUZZI
Secretary of the Commonwealth
OFFICIAL NOTICE

VOTE IN THE ELECTION TUESDAY NOVEMBER 2nd

I certify that the following is a list of all the candidates duly nominated to be voted for and the form of all questions to be voted on in the election on November 2 in the Fifth Middlesex Senatorial District.

Paul Guzzi
Secretary of the Commonwealth

ELECTORS OF PRESIDENT AND VICE PRESIDENT

Anderson and Shackelford, American
Camejo and Reid, Socialist Workers Party
Carter and Mondale, Democratic
Ford and Dole, Republican
LaRouche Jr. and Evans, U.S. Labor
McCarthy and Stouffer, Independent

SENATOR IN CONGRESS

Edward M. Kennedy, Squaw Is., Barnstable, Democratic
Michael S. Robertson, Swing Drive, Berkley, Republican
Carol Henderson Evans, 608 Franklin St., Cambridge, Socialist Workers Party
H. Graham Lowry, 27 Moultrie Street, Boston, U.S. Labor

CONGRESSMAN FIFTH DISTRICT

Paul E. Tsongas, 46 Fairmount Street, Lowell, Democratic
Roger P. Durkin, 11 Fairview St., Lowell, Republican

COUNCILLORS THIRD DISTRICT

Herbert L. Connolly, 80 Claremont St., Newton, Democratic

STATE SENATORS IN GENERAL COURT FIFTH MIDDLESEX DISTRICT

Ronald C. MacKenzie, 18 Spruce Hill Road, Burlington, Republican
John J. Leary, 75 Loomis St., Bedford, Democratic

SECOND ESSEX & MIDDLESEX DISTRICT

William X. Wall, 179 Spruce St., Lawrence, Democratic

REPRESENTATIVES THIRTY-SIXTH MIDDLESEX DISTRICT

Fred F. Cain, 19 Clark St., Wilmington, Democratic

FORTY-FIRST MIDDLESEX DISTRICT

James J. Gaffney, 60 East St., Tewksbury, Independent
Frank A. Antonelli, 14 Davis Rd., Tewksbury, Democratic

CLERKS OF COURTS MIDDLESEX COUNTY

Edward J. Sullivan, 1105 Mass. Ave., Cambridge, Democratic
Joan R. Needleman, 80 Puritan Road, Newton, Republican

REGISTERS OF DEEDS

Edward J. Early, Jr., 72 Belvidere Circle, Lowell, Democratic
Martin F. Delmore, 26 Ansie Rd., Chelmsford, Independent

COUNTY COMMISSIONERS MIDDLESEX COUNTY

S. Lester Ralph, 73 Wheatland St., Somerville, Democratic
Carl J. Cincotta, 183 Robbins Street, Waltham, Republican
Michael E. McLaughlin, 324 Treble Cove Rd., Billerica, Democratic

Also to vote **YES or NO** in answer to the following questions:

Question No. 1
Proposed Amendment to the Constitution

Do you approve of the adoption of an amendment to the Constitution summarized below, *which was approved by the General Court in joint sessions of the House of Representatives and Senate on August 15, 1973, by a vote of 261-0, and on May 14, 1975, by a vote of 217-55?*

YES ☐
NO ☐

The proposed amendment would provide that equality under the law may not be denied or abridged on the basis of sex, race, color, creed or national origin. This amendment adds one sentence to Article I of Part the First of the Constitution which now contains a general statement of individual rights, including the right to enjoy and defend life and liberty and the right to acquire and protect property.

Question No. 2
Proposed Amendment to the Constitution

Do you approve of the adoption of an amendment to the Constitution summarized below, *which was approved by the General Court in joint sessions of the House of Representatives and Senate on August 15, 1973, by a vote of 199-66, and on May 7, 1975, by a vote of 228-41?*

YES ☐
NO ☐

The proposed amendment would authorize the Legislature to substitute for the present system of flat or uniform personal income tax rates a system of rates graduated according to the total amount of income received. The Legislature would also be authorized to provide for reasonable exemptions, deductions, credits, and abatements and could base Massachusetts income tax provisions on provisions of Federal income tax law.

Question No. 3
Proposed Amendment to the Constitution

Do you approve of the adoption of an amendment to the Constitution summarized below, *which was approved by the General Court in joint sessions of the House of Representatives and Senate on August 15, 1973 by a vote of 259-0, and on May 12, 1976 by a vote of 262-1?*

YES ☐
NO ☐

The proposed amendment would authorize the Legislature to provide for absentee voting by persons who hold religious beliefs in conflict with the act of voting on the day on which any election is to be held.

Question No. 4
Law Proposed by an Initiative Petition

Do you approve of a law summarized below, *which was disapproved by the House of Representatives on May 5, 1975, by a vote of 179–46, and on which no vote was taken by the Senate before May 7, 1975?*

YES ☐
NO ☐

SECTION 1 of the act inserts a new chapter 164B into the General Laws and establishes a Massachusetts Power Authority, a body corporate and politic with seven members appointed by the Governor to staggered six year terms. The Authority is to establish and operate a bulk power supply system to supply wholesale electric power to utilities throughout the Commonwealth. The primary purpose of the Authority is to supply the Commonwealth with power with the minimum adverse impact on the environment. The Authority is also authorized to engage in research and development of new sources of power, new siting techniques, and methods of environmental protection.

In carrying out its responsibilities, the Authority is authorized to adopt by-laws; adopt an official seal; maintain offices; sue and be sued; construct or acquire facilities either within or without the Commonwealth; issue revenue bonds and borrow money in anticipation of issuance of revenue bonds; acquire real and personal property; employ professional, managerial and other employees deemed necessary and fix their compensation to be paid solely out of revenues of the Authority; appear before other government agencies; apply for and receive federal or other grants of funds; and enter into contracts and agreements.

Paper drive Saturday

Wilmington Rainbow Girls will conduct a paper drive between 10 a.m. and 4 p.m. on Saturday, October 30. For pickup call 657-7114; 658-6865 or take papers to the Masonic Lodge on Church St.

Father Leahy

Father Joseph Leahy, retired pastor of St. Dorothy's Parish, recently underwent surgery at Santa Maria Hospital in Cambridge. Father Leahy is now living at 7 Park St., Arlington.

Kay is home

Kay Cote of McDonald Rd., Wilmington is recuperating at home following a three weeks confinement at New England Memorial Hospital during which she underwent surgery.

We've Got The Money, Honey. If You've Picked Out The Home.

Middlesex Federal is pleased to report that mortgage financing is available for single family dwellings at favorable interest rates. And for 20 or 25 year terms. So, if you've got your eye on a home, we're the people to see – about a home mortgage. To speed things up, call Mr. Lavallee at 851-3181. He'll be happy to talk to you.

MIDDLESEX FEDERAL
We'd Like To Help

Middlesex Federal Savings and Loan Association
Merrimack Valley Mall, Tewksbury

A good tune up could save you from $100 to $200 in Fuel Consumption.

WHEN was the last time your heating system was thoroughly tuned up by a state licensed service technician?

- New Oil Filter Cartridge
- Clean and adjust electrodes
- Chemical cleaning of oil lines and pump strainer
- Oil all motors
- Inspect all control settings, draft and stack temperature readings
- Clean smoke pipe
- Check chimney base

$21.95

CALL TOM KENDALL
AT FITZGERALD FUEL
319 Main Street
Wilmington
658-3383 944-3315

The Authority will build and operate all new generating and transmission facilities in the Commonwealth and has the option to purchase existing facilities through negotiation, condemnation, or eminent domain. After an initial two-year period, no other utility may construct a new facility unless the Authority certifies that it lacks the capability to finance the facility and the facility would further the purposes of the act.

The Authority will finance its activities by issuing revenue bonds. The bonds will be exempt from state taxation, but will not be backed by the full faith and credit of the Commonwealth. Power will be sold to other facilities by contract but no special discounts or bonuses to promote the increased use of power may be given. Public hearings are required on all major contracts.

The Authority is required to develop a master, 20-year demand study and siting plan within 18 months of its incorporation, to be updated each succeeding year. Sites will be selected in accordance with the Electric Power Facilities Siting Council Act of 1973. The Governor and the community in which any facility is to be located must affirmatively approve the facility before it can be constructed.

The Authority will be subject to all applicable federal and state environmental standards and must obtain all necessary federal and state permits and complete all necessary environmental impact statements.

The Authority will be exempt from taxation but will make payments in lieu of taxes to cities and towns in an amount equal to the tax which would be paid if the Authority's real and personal property were owned by a private electric utility company.

The Authority is forbidden from engaging in promotional or image advertising. The Authority has the authority to bargain collectively with its employees and is subject to the provisions of Chapter 150 of the General Laws, which governs the conciliation and arbitration of industrial disputes. Employees of the Authority are not subject to the civil service law and rules. Employees of utilities displaced by the activities of the Authority have first preference in employment by the Authority.

Section 2 of the act amends section 43 of Chapter 164 of the General Laws to provide that if a city or town votes, in accordance with the provisions of Chapter 164, to establish a municipal utility and acquire the facilities of the utility currently serving the community, and the utility refuses to sell its property to the city or town, that the Department of Public Utilities will establish a fair price for the facilities, and the utility will be required to accept the price determined by the department and tender the deed for the facilities to the city or town.

Question No. 5
(This question appeared as question 5(a) in the Information for Voters booklet.)
Law Proposed by Initiative Petition

Do you approve of a law summarized below, *which was disapproved by the House of Representatives on May 3, 1976, by a vote of 197–35, and on which no vote was taken by the Senate before May 5, 1976?*

YES ☐
NO ☐

The proposed legislation would prohibit the possession, ownership or sale of any weapon from which a shot or bullet can be discharged and which has a barrel length of less than sixteen inches. The prohibition would not apply to military personnel, law enforcement officers, federally licensed handgun manufacturers and wholesalers, common carriers in the ordinary course of transport, or to historical societies and museums. The act would not affect the possession of rifles, shotguns, and certain antiques and replicas. The proposal also does not change the existing statutory penalties for unlawful possession, ownership or sale of handguns, including provision imposing mandatory jail sentences.

The proposal would permit owners of handguns to surrender their weapons to any law enforcement agency in the Commonwealth within six months of the effective date of the act without incurring criminal liability. Those surrendering handguns within that six months will be compensated at a rate to be determined by the Commissioner of Public Safety.

Question No. 6
Law Proposed by an Initiative Petition

Do you approve of a law summarized below, *which was disapproved by the House of Representatives on May 3, 1976, by a vote of 146–85, and on which no vote was taken by the Senate before May 5, 1976.*

YES ☐
NO ☐

The proposed act would require every beverage container sold or offered for sale in the Commonwealth to have a refund value of at least five (5) cents, and would prohibit the sale of metal beverage containers with flip-tops. It would apply to containers for beer and other malt beverages and to soft drinks. It would not apply to containers for dairy products or natural fruit juices, nor to containers which are biodegradable.

The act would authorize the Secretary of Environmental Affairs to certify containers as reusable or recyclable. It contains both enforcement and penalty provisions and would take effect on February 1, 1977.

Question No. 7
Law Proposed by an Initiative Petition

Do you approve of a law summarized below, *which was disapproved by the House of Representatives on May 3, 1976, by a vote of 182–49, and on which no vote was taken by the Senate before May 5, 1976?*

YES ☐
NO ☐

The proposed act would impose a general requirement that every electric utility company charge a uniform rate per kilowatt hour of electricity. The proposed act would except from this general rule rates charged to other electric utility companies and to residential customers who heat their principle place of residence by electricity. The Act would also permit a different rate to be charged residential customers for the first three hundred (300) kilowatt hours they consume each month, and would authorize "peak load" pricing whereby a higher rate than the uniform rate per kilowatt hour may be charged during the periods of the day or seasons of the year when consumption of electricity is the greatest. The Act would authorize the Department of Public Utilities to issue implementing rules and regulations and provides for enforcement.

Question No. 8
This Question is Not Binding

***The following is a non-binding advisory question:* "Shall the General Court enact legislation authorizing the construction of an oil refinery and a deep water port, subject to the approval of those communities directly affected and any reservations that the General Court may prescribe?"**

YES ☐
NO ☐

The Legislature has placed this question on the ballot in order to determine whether the people favor or oppose the construction of an oil refinery and deep water port in Massachusetts. The vote on this question is not binding on the Legislature. The question deals with the general advisability of such construction and is not a specific proposal for a facility. If a specific proposal is made, it would be subject to approval by the communities directly affected and subject to any restrictions imposed by the Legislature.

Question No. 9
This Question is Not Binding

***The following is a non-binding advisory question:* "Shall retail stores including package liquor stores, so called, be allowed to open for business on Sunday?"**

YES ☐
NO ☐

The Legislature has placed this question on the ballot in order to determine whether the people favor or oppose the Sunday opening of certain retail stores, including package liquor stores. As the law now stands, most retail and all package liquor stores must be closed on Sundays. The vote on this question is not binding on the Legislature.

QUESTION NO. 10

Shall licenses be granted in Wilmington for the sale therein of alcoholic beverages by restaurants and function rooms having a seating capacity of not less than one hundred persons?

YES ☐
NO ☐

The polls will be open from 7 A.M. to 8 P.M.

FOR YOUR CONVENIENCE

ALL CRIMSON TOURS
ARE AVAILABLE
AT THIS OFFICE

Fly/Cruise

M/S Southward	from $540*
M/S Starward	from $540*
M/S Caribe	from $547*
M/S Skyward	from $620*
Cunard Countess	from $665*

* per person double occupancy

St. Thomas
One week $249 + 15%
based on four people to a condiminium at Sapphire Bay Beach

One Week Acapulco
from $339 per person

Ski Vail Colorado $353
Boston Departure 2/19 & 3/19
Air/hotel transfers & 6 days lift.
tickets based on four to a room.

Travel At Ease
378 Middlesex Av. No. Wilmington
657-4121 • 942-0494
• Peggy Bender • Bea Sandler

Mon-Fri: 9:30 - 5:30 SAT 10 - 3
Thursday 9:30 to 8 pm

Today's Pleasures
are
Tomorrows' Treasures

Bits & Pieces

Birthdays

Jackie Neal of Sherwood Rd., Wilmington observed a birthday on October 16. Kathy Ware of Charm Rd., Tewksbury was the guest of honor at a birthday party held last Thursday at MacDonald's. Ten friends and relatives took part in the festivities. Kathy was 10 on October 21.

According to one informant, Kenneth Stanley of Pringle St., Tewksbury turned another page on October 24.

On October 31, Thomas Scolastico of Morse Ave., Wilmington blew out the candles for the 38th time.

On October 31, Thomas Scolastico of Morse Ave., Wilmington will blow out the candles for the 38th time.

Denise Bannon of Kilby St., Wilmington will become a teenager on November 1.

Eleanor (Grimes) O'Keefe of Nathan Rd., Wilmington will observe her birthday on November 3 and will share greetings with retired Water Dept. Superintendent Ed Sargent of Woburn St.

Carol Hembree of Nickerson Ave., Wilmington will celebrate her birthday on November 4.

According to the records at hand Brenda Jepson of Woburn St., Wilmington will observe her special day on November 5 and will share greetings with Thomas Stewart of Beech St.

November 7 will mark the special day of Susan Fitzpatrick of Allen Park Drive, Wilmington.

Leslie York of Shawsheen Ave., Wilmington will be a year wiser on November 8.

Golden Ager

It would seem that the only member of Wilmington's Golden Age Club on the birthday list this week is Eleanor Moody of Salem St., who will be celebrating on November 5.

Anniversaries

Last week's column stated that Frank and Mary West of Sprucewood Rd., celebrated their 21st anniversary on October 22.....this was in error.

The item should have stated that: Mark and Mary West of Sprucewood Rd., Wilmington celebrated for the 21st time on October 22.

Over 50 friends and relatives assisted Joan and Jim O'Rourke of High St., Wilmington in celebrating their silver wedding anniversary at the Post and Rail in Billerica on October 23.

Bazaar Saturday

Austin Prep's annual Harvest Bazaar will be held on Saturday, Oct. 30 from 10 a.m. to 4 p.m. in the school cafeteria. The public is cordially invited.

For further information call Mrs. Dolores Silva at 658-8621.

LOST BANK BOOK: The following bankbook is lost and application has been made for payment of the amount in accordance with Sec. 20, Ch. 167 GL. Payment has been stopped. Bank Book 20046850. O27,N3

16 year old
BOY
will do
any kind of work
Call after 3 pm
658-5428

HOT TOP
Driveways
by
T. Cail Asphalt
Free Estimate
944-7072
944-4969

Help Wanted
General Office
Experience in general office and clerical work helpful, but not necessary. Will train.
Please Call
657-5000

MACHINE OPERATORS
We have immediate openings for printing machine operators on B and C shifts. You may not have printing experience, but you should have strong mechanical aptitude, especially as shown by solid experience in a production/mechanically oriented environment. We will train you to set-up and operate our dri-offset equipment if you have the background and willingness to learn.
We're a growing company offering excellent wages, benefits and the opportunity to get ahead.
For more information, apply at our Employment Office, 9 a.m. to 5 p.m., daily.
SWEETHEART PLASTICS, INC.
Division of Maryland Cup Corp.
Junction of Rtes. 62 & 38 Wilmington, Mass.
An Equal Opportunity Employer

Auto Repairs
COMPLETE SERVICE
FOR ALL CARS
PARTS & SERVICE
Weekdays
7:30 A.M. - 6:30 P.M.
Saturdays
7:30 A.M. - 1:00 P.M.
FORD
WILMINGTON FORD
Rte. 38 - Wilmington - Opposite Wilmington Plaza - 658-6800

OPENING SPECIALS
at New Location - Oct. 1
WEDDING LANE &
Little Inn Dress Shoppe
281 Main St.
Gardner Building
Wilmington 658-2627

EYEGLASSES
• One day service for most eyeglasses.
• Expert fitting by 5 Registered Opticians.
• No appointment necessary.
• Highly recommended by many leading eye specialists throughout Boston and suburbs.
• LOWEST PRICES!!!
• Highest quality lenses and frames by American Optical and Bausch & Lomb.
• All eyeglasses made here in our own laboratory.
• Present lenses copied and made in any frame.
• Eyeglass prescriptions filled.
MELROSE OPTICAL CENTERS
490 MAIN ST., MELROSE 662-7796
461 MAIN ST., WOBURN 935-7796
Medicare, Medicaid, Bank Americard, Master Charge
Open Mon.-Sat. Thurs. Eve. Closed Wed.

23 new Bobcats for Pack 59

At the recent meeting of Pack 59, Wilmington held at the Methodist Church 23 new bobcats were welcomed into the pack. These included:

Steven DiPersio, Paul Durgin, David Trout, Daniel Mosey, Michael Burke, Edward Shelley, David Curran, Michael Gleason.

Scott MacEachern, David Hamilton, Anthony Cutone, Brian Murphy, Jeffrey Perkins, Frederick Ryan, Steven Bent, Thomas Allison, Brian Wetzler, Scott Bradley, John McLaughlin, Chris Cogar, Craig Fitzgerald, Jeff Brennan, Chris Dawe.

Advancement awards were presented to: Wolf, Alan Tobey, Sean Brennan and David Marrazini; bear badges went to Stephen Marrazini and Kenneth Simmons; gold arrows to Danny Levitz, Eddie Grise, Steve Pilla, Don Hill, Francis Brisbois and Stephen Marrazini.

Silver arrows were awarded to Danny Levitz, Lucien Grice, Francis Brisbois, David Marrazine, Don Hill, Steve Pilla and Stephen Marrazini.

Two boys, Billy Brookins and Stephen Marrazini were welcomed into Webelos.

Webelos receiving pins for advancements included: Phillip Gilson, David DiPersio, Daren Mather, Scott Cook, John LaCambria and Tom Pazyra.

Citizenxhip awards went to Darin Mather and Tom Pazyra; athlete, Darin Mather; aquanaut, John LaCambria.

The meeting was followed by a Halloween costume party complete with refreshments and prizes awarded for the best costumes in various age categories.

Saturday the Webelos will hike tthe Pirate Legend Trek in the Lynn Woods. They will end up with a one hour tour of the old Saugus Iron works.

A father-son swim gym for the Webelos will be held on Saturday, Nov. 13 at 7 p.m. at the Wakefield YMCA.

The next pack meeting will be held on November 19 at 7 p.m.

Sodality to attend Mass

Members of the Ladies' Sodality of the Blessed Virgin Mary of St. Dorothy's Parish will attend the 7:30 p.m. Mass on Tuesday, Nov. 2.

After the Mass, there will be a business meeting in the lower hall, followed by a social.

Those who are attending the Chateau de Ville on October 29 should be at the church parking lot by 5:30 p.m. The bus leaves at 5:45.

A deposit of $3 is due at the November meeting for anyone planning to attend the Christmas party at Ronnie's Quarterdeck.

CINEMAS 1 & 2
North Reading Rte 28
664-2211

CINEMA I
LOGANS RUN
PG - 7 and 9 PM
Michael York
Jenny Agutter
Sat. & Sun
Matinee at 1:30 pm

CINEMA II
DRUM
R - 7:20 & 9:20
Warren Oates
Ken Norton
also
DR. DOOLITTLE
G - Sat. & Sun.
Matinee only 1:30 p.m.

Wed. thru Sun. $1.50
Mon. - Tuesday &
all matinees $1.00

MIKE McLAUGHLIN
CUT THE MIDDLESEX COUNTY BUDGET!

THIS WAS THE ONLY TIME
IN OVER 140 YEARS
THAT THE COUNTY BUDGET
WAS LESS THAN THAT OF THE PREVIOUS
FISCAL YEAR.

JOIN WITH US AND SEND THE BIG
SPENDERS A MESSAGE

VOTE FOR COUNTY COMMISSIONER
MIKE McLAUGHLIN

FRED F. CAIN
19 Clark Street Wilmington

VOTE FOR A BACKGROUND OF PROVEN ABILITY

ATTORNEY EDWARD J.
EARLY Jr.
FOR
REGISTER OF DEEDS

EDUCATION
KEITH ACADEMY LOWELL
BOSTON COLLEGE B.S. SOCIOLOGY
SUFFOLK UNIVERSITY LAW SCHOOL

EXPERIENCE
MAYOR OF THE CITY OF LOWELL
LOWELL CITY COUNCIL
STATE REPRESENTATIVE
LIEUTENANT U.S. NAVY
SOCIAL WORKER TEWKSBURY HOSPITAL

ATTORNEY AT LAW with wide experience in the field of Real Estate conveyancing and the daily operation of the Registry of Deeds.

Fred F. Cain
19 Clark St.
Wilmington

John M. Callan
571 Woburn St.
Wilmington

Carpentry Painting
Do you have something that needs fixing?
" Dave "
658-5261
Odd jobs
Plumbing
Floor Sanding & Finishing

NEED ELECTRICIAN?
HOUSE WIRING
REPAIRS
CALL
657-7752
Licensed

WE BUY
Used or Junk
Cars & Trucks
Woburn Truck
Parts Inc.
933-1546

DYSON
BUYS - SELLS - TRADES
TUNES - REPAIRS
RE-BUILDS
Pianos and Organs
LOWERY ORGANS PLAYER
PIANOS AND BABY GRANDS
- SPECIAL -
NEW SPINET PIANO
$699
453-3824 or 686-5829

Heighton
Tree Service
Trees pruned
& removed
Land Cleared
Splitter rental
Free
Estimates
944-7602

DAVID J.
FULLER
& SONS
Carpentry
Remodeling
658 - 6370

CHARLIE's
AUTO BODY
611 MAIN ST.
WILMINGTON
Frame Straightening
Major Collision Work
Windshields
Fiberglass Bodies
Wrecker Service
658 - 5360

JOHN F. GLEASON
INSURANCE
AGENCY
Complete Insurance
Service, Fire, Life
Casualty, Surety
1764 Main St. (Rt 38)
Tewksbury, Mass
851-2241

FUEL
38.9¢
per gallon

Low on fuel?
38.9 per gallon
C.O.D. 175 gal. min.
Service Contracts
24 hr. del. & burner serv.
Johnson Fuel Oil
658-2500

FOR

RESPONSIBLE GOVERNMENT

ELECT

A

FULL—TIME

STATE SENATOR

VOTE

JOHN J. LEARY

A

DEMOCRAT

FOR

STATE SENATOR

Political Advertisment

Committee to elect John J. Leary
Steve Johnson, 13 Carter Lane, Wilmington

DON'T Monkey Around

IN AUTO REPAIRS THERE
ARE PRO'S & CON'S - WE ARE THE PRO'S!!!

ONE OF THE MOST MODERN EQUIPPED AUTO BODY SHOPS IN NEW ENGLAND

FOREIGN & DOMESTIC COLLISION SPECIALISTS
• AUTO PAINTING • BODY & FENDER WORK
• FRAME STRAIGHTENING • COLOR MATCHING

"WE DO IT ALL SHOP"

Ralph's AUTO BODY INC.

933-9836
933-6646

17 NO. MAPLE ST.
NO. WOBURN

RALPH KINNEAR, PRES
NO WOB IND PARK

LOAM

CALL
475-7544

DELOURY

Beauty Lounge

Middlesex Ave.
N. Wilmington Shop. C'ntr

SENIOR CITIZENS' DISCOUNT DAYS
Tues. & Wed. Only

• Blow Drying • Scissor Cutting
• Redken Perms & Products

658-9332

Ann Veloza, Prop.

NORTH WILMINGTON PHARMACY

OPEN 7 DAYS A WEEK
Closed 2 p.m. on Sundays

658-3353

Harry Sandler Reg. Ph.
380 Middlesex Ave.
No. Wilmington

SUAVE BABY SHAMPOO
LIST $1.29 — 59¢

INTENSIVE CARE LOTION
LIST $2.45 — 15 OZ — 99¢

AYDES
16 Oz.
LIST $4.50 — $2.39

FINAL NET
HAIR SPRAY
LIST $1.39 — 4 OZ — 69¢

DATRIL 100's
NON ASPIRIN
$1.00 REFUND OFFER
SEE CLERK FOR DETAIL
LIST $2.10 — 99¢

Q - TIPS
LIST $1.39 — 170 — 59¢

TAXI

JOE'S
Yellow Cab
Wilmington
658-2949

We give a lot for your business.
Like a 9.30% new car loan.

Commercial Bank and Trust Company

MAIN OFFICE WILMINGTON PLAZA, WILMINGTON, TEL. 658-9131
BRANCH OFFICES BURLINGTON, 258 CAMBRIDGE STREET, TEL. 272-5700 NO. READING, GRANT'S PLAZA RTE. 28, TEL. 664-5562

Consolidated Report of Condition of
"COMMERCIAL BANK AND TRUST COMPANY"
of Wilmington
in the State of Massachusetts
and Domestic Subsidiaries at the close of business on
September 30, 1976

ASSETS

BALANCE SHEET		
Cash and due from banks		1157
U.S. Treasury securities		696
Obligations of other U.S. Government agencies and corporations		599
Obligations of States and political subdivisions		1158
Other bonds, notes, and debentures		973
Corporate stock		1
Trading account securities		None
Federal funds sold and securities purchased under agreements to resell		2075
a. Loans, Total (excluding unearned income)	6 970	
b. Less: Reserve for possible loan losses	58	
c. Loans, Net		6912
Direct lease financing		None
Bank premises, furniture and fixtures, and other assets representing bank premises		160
Real estate owned other than bank premises		257
Investments in unconsolidated subsidiaries and associated companies		None
Customers' liability to this bank on acceptances outstanding		None
Other assets		110
TOTAL ASSETS		14098

LIABILITIES

Demand deposits of individuals, partnerships, and corporations		4348
Time and savings deposits of individuals, partnerships, and corporations		6784
Deposits of United States Government		245
Deposits of States and political subdivisions		434
Deposits of foreign governments and official institutions		None
Deposits of commercial banks		17
Certified and officer's checks		458
TOTAL DEPOSITS		12286
a. Total demand deposits	5 105	
b. Total time and savings deposits	7 181	
Federal funds purchased and securities sold under agreements to repurchase		113
Other liabilities for borrowed money		None
Mortgage indebtedness		26
Acceptances executed by or for account of this bank and outstanding		None
Other liabilities		185
TOTAL LIABILITIES (excluding subordinated notes and debentures)		12610
Subordinated notes and debentures		None

EQUITY CAPITAL

Preferred stock	a. No shares outstanding	None	(Par value)	None
Common stock	a. No shares authorizes	289,406		
	b. No shares outstanding	289,406	(Par value)	723
Surplus				704
Undivided profits				61
Reserve for contingencies and other capital reserves				None
TOTAL EQUITY CAPITAL				1488
TOTAL LIABILITIES AND EQUITY CAPITAL				14098

MEMORANDA

Average for 15 or 30 calendar days ending with call date:	
a. Cash and due from banks	1222
b. Federal funds sold and securities purchased under agreements to resell	2011
c. Total loans	6892
d. Time deposits of $100,000 or more	570
e. Total deposits	12504
f. Federal funds purchased and securities sold under agreements to repurchase	None
g. Other liabilities for borrowed money	None
Standby letters of credit outstanding	30
Time deposits of $100,000 or more:	
a. Time certificates of deposit in denominations of $100,000 or more	570
b. Other time deposits in amounts of $100,000 or more	None

SECURED LIABILITIES	Amount of Liability	Book Value of Assets Pledged
Assets pledged to secure deposits of trust department in the banking department	None	None
Assets pledged or assigned to secure other liabilities and for other purposes	226	500

STATEMENT OF CONDITION OF TRUST DEPARTMENT

ASSETS	Dollar amounts in thousands
Government, state and municipal bonds	
Other bonds	
Stocks	
Loans on real estate	
Other loans	
Real estate by foreclosure, etc.	
Real estate owned	
Deposits subject to check	
Other bank deposits	
Tangible personal property	
Other assets	
TOTAL	NONE

LIABILITIES	
As trustee, executor, administrator, etc.	
Income	
Earnings not transferred to the banking department	
Other liabilities	
TOTAL	NONE
As agent, custodian, etc.	Total assets
As corporate agent or trustee	Total assets

The foregoing statements are true, accurate and complete to the best of our knowledge and belief, and are made and subscribed to under the penalties of perjury.

Peter J. Iannotti, Jr.
President

Fred F. Cain
Director

Jay F. Theise
Clerk

Arthur A. Tanger
Director

James Boisvert
Treasurer

Carl Cervini
Director

Rocco V. DePasquale
Director

Fitzpatrick Crusader president

The Tewksbury-Wilmington Elks Crusaders recently conducted an election of officers and named James Fitzpatrick president.

Dan Hickley will serve as vice president; treasurer will be Wayne Hurlburt; Claire Merrifield will act as secretary and business manager will be James McGovern.

Permanent Honorary Business Manager is James Shine; publicity will be handled by Jean Carrasco; fund raising will be in charge of Suzanne Boyce; Edward Merrifield will serve as equipment manager and co-managers are Mike Gangi and Wayne Hurlburt.

Since the Crusaders finished in the top three units in Class C competition, they must now compete in Class B. To compete successfully they must swell their numbers, not only in their competing corps, but in the training section. They have embarked on a recruitment drive for new members.

Any person between the ages of eight and 21 with or without experience, is invited to join.

For information call co-managers Gangi at 658-6554 or Hulbert, 658-3989.

Interested individuals may also attend the practice session at the Shawsheen School, Rte. 129, Wilmington any Monday night from 6:30 to 8:30.

Bits & Pieces

Pat hospitalized

Pat MacFeeley of Burnap St., Wilmington is currently a patient at St. John's Hospital. Pat is a past president (seven times) of American Legion Post 136 Auxiliary.

Harry's doing fine

Senior citizen, Harry Cutter of Belmont Ave., Wilmington recently purchased a Moped which was "getting him around town royally."

On Monday, October 18 Harry was involved in a car-bike accident at the intersection of Clark and Church streets in Wilmington and was taken to Choate Memorial Hospital. There he underwent surgery on his hip. Early this week he was up, walking around the hospital and is expected home soon.

At Rotary

Bernard McMahon of Floradale Ave., Wilmington recently attended his first Rotary Club meeting following a trip to Ireland. Fellow Rotarians asked whether he had kissed the Blarney Stone while on the Emerald Isle - recently. There are some long-time Wilmingtonites who would perhaps testify to the fact that Barney kissed that stone long, long ago.....

RE-ELECT

EDDIE SULLIVAN

Your Clerk of Courts

★★DEMOCRAT★★

FRED F. CAIN, 19 Clark St. Wilmington — POLITICAL ADVERTISEMENT

"THIS LAND IS YOUR LAND"

GET OUT AND VOTE ON NOVEMBER 2nd

Your local Eastern Middlesex Board of Realtors is encouraging all residents to get out and participate in the forthcoming Presidential Election.

For transportation to the polls — call for a ride from your local Eastern Middlesex Realtor listed in this paper.

REALTOR

OR CALL THE EASTERN MIDDLESEX BOARD OFFICE 944-6006

EASTERN MIDDLESEX BOARD OF REALTORS, Inc.

13 Union Street, Reading, Ma. 944-6006

ESP

FARM ENRICHED SCREENED LOAM
$10 per yard
3 yard minimum

Farm Manure
$6 per yard 4 yard minimum

FILL $30 per truck load

Horses Boarded $80 per month
Antique Milk Cans $10 each

Delivery 7 days a week
Free Delivery over $50

WEISS FARM
Stoneham
438-0689

Quality and Economy for over 40 years

Hours:
Mon-Fri 9-9
Sat 9-5
Closed Mon. July & August

Coombs Furniture
464 Middlesex Ave., Wilmington, Mass. 01887 • Tel. 658-4511

Michael J. Walsh
Electrician

658-2362
or
658-2028
HOUSE
INDUSTRIAL
COMMERCIAL

BLITZ
K of C WILMINGTON
7:30 P.M.
Rear of St. Thomas Church
Every Tuesday
Early Bird's Specials - WTA
Top Prizes Every Week
All Regular Games $50
Plus $100, $200, $500 Games

SPORTS

Wildcats first loss

Capitalizing on Wildcat mistakes Lawrence Central temporarily put the skids on Wilmington's championship hopes 14-8 last Saturday morning.

It was a frustrating ball game for mentor Fred Bellissimo as injuries have begun to take their toll of the squad. John Campbell (foot), Gordie Fitch (ankle) and Dino Esposito were all slowed by injuries. Although Fitch and Esposito did see some action, both were not at full strength.

The Wildcats scored on their first possession marching 57 yards in nine plays. Jim Stewart found Steve Woods in the endzone for a six yard score with Fitch rushing for the two point conversion. Earlier Stewart hit Woods on a 31 yard pass play on third and six to keep the drive alive.

In the second quarter Steve Woods picked off a pass on the Wildcat 30 snuffing out a Raider drive. Wilmington moved right back up the field with the aid of a 36 yard scamper by Stewart.

In fourth and goal from the nine Bob Sferrazza was thrown for a loss ending the threat.

Opening the second half a Tim Moran fumble set Central up on the 29. The patched up defense held with Tom Gillis coming up with the big play knocking down a pass on fourth down at the 16 yard line.

In the final quarter Central pinned the Wildcats deep at their nine. Unable to move Central took over at the 22 after the punt. Five plays later it was 8 - 6. The try for two failed with 6:50 left to play.

The defense held Central again with Wilmington taking over on their 31. Stewart romped 42 yards to the Lawrence 33. Two costly penalties put the Wildcats in a punting situation back to the Wilmington 41. Punter Tom Bavoat had trouble with the snap and was swarmed under at the 20. Central scored three plays later on a 14 yard pass play, leaving only 49 seconds left.

Wilmington made one last effort, but ran out of downs and time.

The loss tightened up the MVC race leaving the Wildcats in second place at 4-1 with Central and Dracut behind unbeaten Tewksbury.

Saturday things don't get easier as Wilmington entertains Dracut at 1:30.

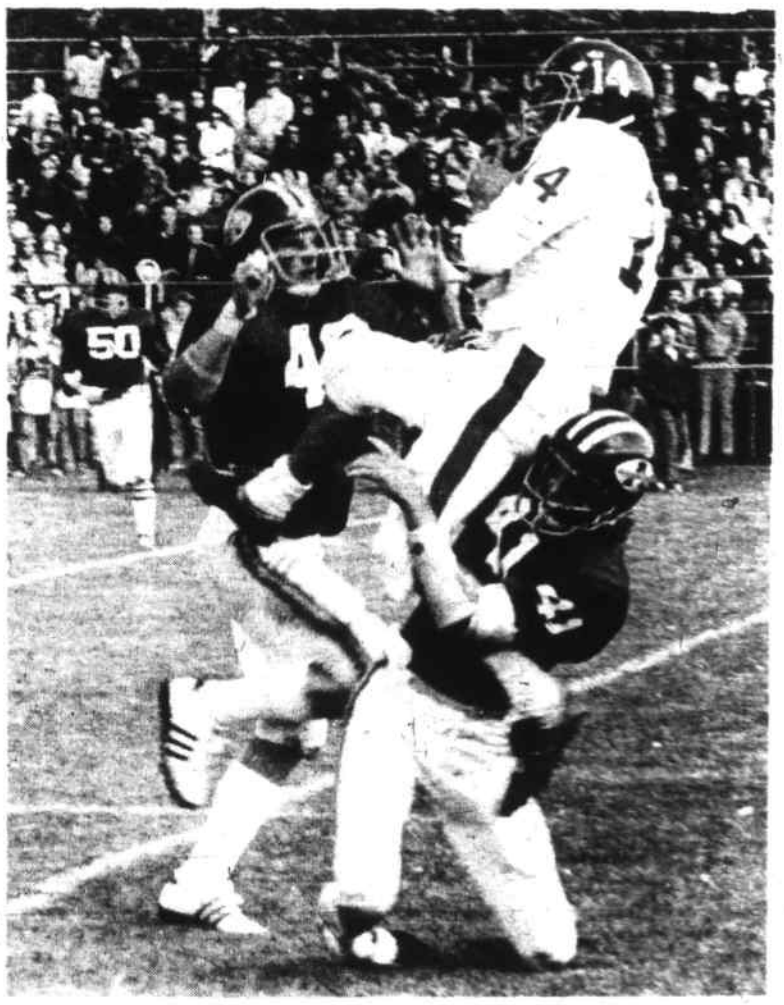

A PRIME EXAMPLE: Of the beating the WHS football team has been taking over the course of the season is this hit being administered by a pair of Andover defenders.

Summary

Wilmington	Central
First downs, 9	8
Total off, 272	176
Rushing, 216	100
Passing, 56	76

Passing

Stewart, 3-10, 56.

Rushing

Sferrazza 18 atts., 135; Stewart, 7, 68.

MVC standings

Tewksbury	5-0-0
Wilmington	4-1-0
Central	4-1-0
Dracut	4-1-0
Andover	3-2-0
Billerica	3-2-0
Chelmsford	1-4-0
Lawrence	1-5-0
Austin Prep	1-5-0
Methuen	0-5-0

Last week's scores

Tewksbury, 35 ..... Dracut, 8
Lawrence Central, 14 . Wilmington, 8
Austin Prep, 20 ..... Methuen, 8
Billerica, 24 ..... Lawrence, 0
Andover, 28 ..... Chelmsford, 21

October 30 games

Methuen at Tewksbury
Dracut at Wilmington
Andover at Lawrence
Chelmsford at Austin Prep
Central at Billerica

WHS booters Qualify for State Tourney

For the fifth straight year, Coach Frank Lentine and his assistant Bill Peabody have brought Wildcat booters to a slot in Division Two Eastern Mass. Soccer Tournament.

The 1 - 0 shutout over St. John's on Saturday, October 23 in a squeaker and Monday's win over the Methuen Rangers by 4 - 2 put the Wildcats in second place in the MVC with an 11-1-2 record.

There are two remaining league games, Billerica and Tewksbury.

On Saturday, October 23 in a very tight defensive battle with St. John's Prep, the Wildcats finally came up with the only score in the contest at the 6:50 mark in the fourth period. Tri-Capt Scott Lane crossed a pass to the front of the net, which junior Dave Sousa headed over Eagles' goalie John Civiello.

On Monday, October 25 in one of the best team efforts of the season, the Wildcats came up with a 4 - 2 victory over the Methuen Rangers.

The first score came on a corner kick by senior Jim Logan to the front of the net and after a wild scramble, was converted by junior Dave Sousa.

The Rangers came right back to tie the match. Dave Sousa booted a second goal on a good pass to the front of the Rangers net for the second tally. Senior Matt Donnelly came up with the third mark on a head shot over the Ranger's goalie. Again Methuen came back to make the score 3 - 2.

Late in the fourth period Jim Logan took the pressure off with a breakdown center to clinch the victory.

The total team should be commended for the hustle displayed on a wet, soggy and slippery field against a "never say die" Ranger defense. Tri-Capts. Steve Winchell and Scott Lane kept the defense together for the Wildcats.

MVC Soccer standings

Billerica	11-	0	2
Wilmington	10	1	2
St. John's	8	3	2
Methuen	5	4	5
Andover	5	7	2
Chelmsford	4	6	3
Lawrence	3	8	2
Austin Prep	3	10	1
Tewksbury	1	11	1

Spring breaks school record

WHS junior Dana Spring broke his brother Doug's Wilmington course record and Wilmington's top six runners smashed their previous best times, but powerful first-place Methuen still took the first two places and six of the first eight to dump the Wildcats 21 - 38.

Methuen's ace distance runner was only one second off the course record, running an incredible 12:59 for the victory. His teammate took second place in 13:19, edging out Spring, who was timed in 13:20.

Wildcat Captain Chris Burke took fourth place in 13:33, only nine seconds off Doug Spring's former record.

After Burke, Methuen took the next four places before Greg Hancox took ninth place in 14:09.

Other Wildcat top runners were Ken Aalerude (14:25) in 10th place; Gary Gable (14:33) in 12th and sophomore Bob Lautz (14:38) in 13th.

In the Jayvee race Al LeFavour was the first Wilmington finisher, taking fourth place in a fine time of 10:06.

Wilmington girls enter state competition

The Wilmington Field Hockey team is still winning!

Friday, October 22, the girls defeated Dracut 3 - 1. Barb Moulton scored two goals and Sheila Burns scored one. Denise Dorval and Ann Gillis played well on defense while Ann Gagnon made some excellent saves in goal.

Tuesday, October 26 the Wilmington Varsity Field Hockey team beat Methuen 4 - 1. Methuen, the only team they had not yet defeated fought hard, but to little effect. Sheila Burns scored the first goal with Tish Hadfield assisting.

sophomore Janet Zambernardi, subbing for injured Sheila Burns followed up with an astonishing three goals. Tish Hadfield, Barb Moulton, and Cheryl Cushing assisted. Helen Bailey, Debbie Bent and Lydia Nolan all played well on defense.

This has put these hard-working girls into the States with excellent chances.

The junior varsity beat Dracut 3 - 0, Ann Schultz scored two with freshman Maria Trimarchi scoring one. The young squad was defeated by Methuen 0 - 3.

Two in a row

On October 23, the Pee Wee B II's won their second game in a row by soundly defeating Stoneham 5 - 1. The B II's jumped off to an early lead with good passing setting up T. O'Connor for the first goal assisted by McLean and Marsoline.

The highlight of the game came with less than three minutes left in the first, a penalty shot was awarded to Wilmington. The team captain, B. McLean took the shot from about 15 feet out and Stoneham's goalie never saw it. Two more goals in the second and one in the third closed the scoring.

Goal scorers were B. Wright, assist to S. Larson; A. Sunnerbert, assist to B. Wright; and S. Larson, assist to O. Sunnenberg.

PATRIOTS BUS
Leaving Wilmington Plaza Every Home Game
11 A.M.
$4.00 Round Trip
contact Jimmy O'Leary
LADIES INVITED
658-3466

DENAULT BROTHERS LICENSED ELECTRICIANS
Residential & Commercial Wiring
658-4726

2 PASSERNGER SPARTA MOPEDS
SALES SERVICE PARTS
Jansen Overseas Autos
A FULL SERVICE SHOP FOR IMPORTS
611 Main St. Wilmington
Opp. Shell Station at Lowell St. 658-9458

ALUMINUM AGE
Aluminum and Vinyl Siding
Combination Windows and Doors
• Home Improvements • Masonry •Additions
• Roofing Insulation • Gutters
Pick Up and Delivery
Frank Valente Steve Catalano
For Free Estimates Call 658-8462 or 664-5475
Do Business Direct - No Middleman
We pass the savings on to you
CERTAINTEED

MVC forecast

Battered Wildcats host Dracut

While the Tewksbury High School Redmen sit on top of the Merrimack Valley football heap three other teams hang on for dear life as the conference title race enters its sixth heated week.

Wilmington, Dracut, and Lawrence Central Catholic all are tied in second spot behind TMHS with 4-1 records.

Of the three the Wildcats of Wilmington appear to be in the most danger of falling by the wayside thanks to a rash of nagging injuries that have dug into the depth of Coach Fred Bellissimo's team. Last week the inexperience of the Dracut sophomores was exposed by the no longer surprising Tewksbury team. Poise will be a problem for Dracut.

The coming team in this race is Central. Coach Gus Giardi's crew has lost only one game and that came when Giardi had the courage to foresake a tie against Dracut and went for a two point conversion only to lose a 15-14 heartbreaker. Central is healthy and they knocked off the Wildcats with their quarterback Paul Shimkonis not having one of his better games. The CC defensive front is the most impressive aspect of this team. Tewksbury will have something to say about any Central challenge however.

The Redmen have two patsies left on the schedule and a pair of probable toughies. Austin Prep and Methuen should pose little problem for Coach Robert Aylward's juggernaut, but Central and Wilmington (if they are healthy) will be brutal battles. Central's schedule is no less rugged with the Redmen, tough Billerica, and frustrated Andover all on the horizon. Giardi may be wishing he had gone for that tie against Dracut if he should suddenly find his team locked in a battle for Division II leadership at the end of the year.

Andover and Billerica have remote chances if anyone else falls on their faces in the stretch run.

The forecast record - 18 right, seven wrong.

Dracut at Wilmington...It's a team coming off a crushing loss against a team with injuries to key personnel.

Dracut quarterback Dave Murphy had his worst day of the season against Tewksbury.

both his passing and punting were well below bar.

Halfback Armand Sancartier was the only standout in the Redmen slaughter. The supposedly tough Middie defense was exploited by the Redmen. The Wildcats have Gordie Fitch (ankle), Jim Stewart, and Dino Esposito banged up for this contest.

Wilmington's major fear at the beginning of the year was lack of adequate depth. The Wildcats can't afford another injury. Fitch's power was missed against Central. He compliments speedback Bobby Sferrazza well. The defense will have to come up with a big effort. The Middies may have trouble bouncing back after Tewksbury.

Wilmington by six points.

Methuen at Tewksbury....All the pre-season promises coming out of Methuen have been forgotten as this team continues to earn the deserved reputation of loser. Quarterback Tim St. Paul has again proven that he has difficulty leading a consistent offense. The defense has been pushed around all fall. Last week's 20-8 loss to young Austin Prep was the lowest of a Methuen season of low points. Jim Ventre isn't a bad running back and John DeFusco is a good offensive tackle on a given day. The remainder of the line has collapsed around DeFusco however.

If the Redmen get a big lead early, fans should get a good look at some potential stars including Paul Weitz, Guy Indelicato, and Shawn Anderson. The Redmen haven't had a pass completion in two games but look for quarterback Brian Wolfe to limber up against the small Ranger defensive backfield.

Jay Petros will get sweep outside and his brother Mark will rack up a few more startled MVC runners. If Methuen wins a few Redmen diehard might go into cardiac arrest.

Tewksbury by 21 points.

Youth Hockey

On October 23 at Danvers the B's defeated a strong East Boston team 4 -.0. Goals by Doug Coolberth, David Lux, David Florio and David Buzzell. Assists going to Greg Rogers and David Florio.

The defense of Woods, McFayden, Costantino, R. Newhouse, Poole and Richter held the opposition to six shots on goal.

Goaltenders Brian Surette and Billy Wolfe gained their third shutout of the season. A late happy birthday to Scott Poole who turned nine on October 23.

On October 24 at Wilmington the B's skated to a very impressive 8 - 1 victory over a strong Cambridge team. There was a superb team effort both offensively and defensively. Tommy Craig opened the scoring with a clean breakaway for his first goal of the season, followed by his second one four minutes later. Also scoring were David Florio (two), David Buzzell, David Lux, David Richards and Greg Rogers.

ONE-ON-ONE MAKES 38: Kevin Smith (left) and Eddie Laquidara, of Wilmington will skate in the Mini-One-On-One youth hockey competition on Channel 38 Saturday night during the broadcast of the Boston Bruins - Montreal Canadiens game. Sponsored by WSBK-TV and the Boston Globe, Mini-One-On-One consists of two-member teams from towns and cities throughout New England. Smith will be the shooter and Laquidara the goalie.

Kevin is the son of Mr. and Mrs. John Smith of Catherine Ave. Laquidara is the son of Mr. and Mrs. Jack Laquidara of Burnap Street.

Pee Wee B II

On October 16, the B II's, facing off with a strong Waltham team beat them 6 - 2. B. Marsoline opened the scoring in the first period in a nice pass from B. McLean with the second assist going to G. O'Reilly. Good passing set up the second goal by B. McLean, assist to B. Marsoline. C. Athanasia opened the scoring in the second period, assists to B. Wright and S. Larson.

Good hustle by S. Larson assisted by B. Wright closed the scoring in the second. Two more goals in the third, one unassisted goal by B. Ouellette and the other with only two seconds left by B. McLean, assists to B. Marsoline and T. O'Connor.

Squirt A's split with Everett

At Danvers (3-2-1) Although outshooting Everett 15 - 10, the A's lost a close contest by a score of 3 - 2 with all the goals coming in the third period. The first two frames were scoreless as most of the offensive shots came from the sticks of Danny Surrette, Eric Berger and Tommy M,CHugh.

In the third frame the game broke open quickly on a goal by David Fuller assisted by Paul Brady and Harry Cunningham to give the A's a 1 - 0 lead.

Everett answered with three consecutive goals which were sufficient to win the game. However, with two minutes left in the game the A's applied tremendous pressure scoring on a goal by Jimmy Newhouse assisted by Dennis Moran.

At Wilmington (4-2-0) The A's rebounded last Sunday by beating Everett 2 - 0 in a beautiful performance of basic hockey and team play. The first period was scoreless.

In the second frame Jimmy Taylor opened the scoring with the game winner, assisted by Jimmy Newhouse and Sean Lowney. Before the period ended Paul Brady added to the scoring with the assist going to Joey Cornish. This game was goalie Tony Aresco's seventh shutout of this young season.

FOR
RESPONSIBLE GOVERNMENT
ELECT
A
FULL—TIME
STATE SENATOR
VOTE
JOHN J. LEARY
A
DEMOCRAT
FOR
STATE SENATOR
Political Advertisment
Committee to elect John J. Leary
Steve Johnson, 13 Carter Lane, Wilmington

F & R AUTO SUPPLY
AUTO and TRUCK PARTS
Spacious Parking Area
Auto Parts & Accessories
for Domestic & Foreign Cars
AUTO Air Conditioners for All Cars
Auto Radios & Stereos for All Cars
YOUR LOCAL GARAGE IS OUR REGULAR CUSTOMER
658 - 5705 - 6 - 7
474 MAIN ST. (RTE. 38) WILMINGTON

CHEMPRO
CLEANING SPECIALISTS
FLOOR
RESIDENTIAL, COMMERCIAL OR INDUSTRIAL
NIGHTLY - WEEKLY OR MONTHLY
INDUSTRIAL JANITORIAL WORK
RUG & CARPET SALES
REPAIRS STEAM CLEANING
32 NATHAN RD WILMINGTON
MASTER CHARGE ACCEPTED
658-5958

DUNN'S BIKE SHOP
Schwinn
Take Rte 28 to Haven St or Reading Square
Gould St off Haven St Off Rte 28
HOURS: 9 to 6
Thurs. & Fri. til 9
944-9221
16 Gould St.
Reading

COLOR TELEVISION REPAIRS
Call
HARVEY'S TV
Service Calls
$8
658-5944
Lic. #1308

YEE'S DRIVE IN
RESTAURANT
The Finest in Cantonese Cuisine
99¢ LUNCHEON SPECIALS
SERVED DAILY
Except Sunday and Holidays
Rte. 129 Opp. Avco
OPEN MON. - THURS. 11:30 - 10
Fri & Sat until 11
Sunday & Holidays 12:30 - 10
232 Lowell St.
658 - 6500

SUCCESSFUL FUND RAISERS: The Muscular Dystrophy Association received $44,234 through the efforts of local fire fighters. From left, Ken Mallinson, Tewksbury Fire Department, Dan Sprow, Muscular Dystrophy Association, Jim Leavey, North Reading Fire Department, Bill Lopez, Wilmington Fire Department, George Clark, Burlington Fire Department, and Dave Dumas, Billerica Fire Department.

Cesspools & Septic Tanks
Pumped out
LOAM
5 Yard Minimum
$36.05 Tax included per load
Back Hoes & Shovel Dozers FOR RENT
JOSEPH H APP
933 - 1077 Wilmington 658 - 2223

Fire Fighters set records in Muscular Dystrophy drive

Members of the Northeastern Fire Fighters Against Muscular Dystrophy received congratulations Sunday night for their fund raising efforts in the recent Muscular Dystrophy telethon.

In a dinner at the Wilmington K of C Hall, Daniel Sprow, District Director of Muscular Dystrophy Association announced that the fire fighters' group had raised the highest amount per phone of any telethon in New England. A telephone is good for $200 in a weekend telethon, he said. The local group had raised $2600 per phone.

The total figure for the group, $44,234, was the highest total for any fire fighters' group in the country. That figure included the money from the Labor Day telethon, plus money from flea markets and a "fill the boot" campaign.

The evening was filled with congratulations, and thank yous for the people who worked in the campaign. Among the awards presented were citations from the Massachusetts Senate for co-chairmen John Brown, Jr. and Larry Driscoll. Each is president of his local fire fighters group, Brown in Wilmington, Driscoll in Tewksbury. The citations were presented by State Senator Ron MacKenzie of Burlington.

The campaign was a coordinated effort, involving members of the Tewksbury, Wilmington, North Reading, Burlington and North Reading Fire Fighters as well as from the Tewksbury Fire Fighters' Wives Association and the Massachusetts State Police.

Improve your family's safety, while you improve your home.

Now when you improve your home you can also make it safer. That's because at BayBank Middlesex we're offering our customers free fire/smoke detectors when they take out a home improvement loan.

Make it a loan for $1500 and you get one detector. Make it a loan for $3000 and you get two. Designed to operate on household current, they sound off with a loud alarm that can be heard throughout your house.

Play it smart and get a home improvement loan at BayBank Middlesex. Play it safe and get a free fire/smoke detector when you do.

Get this fire/smoke alarm on the house.
This unit is perfect for use anywhere in your home from attic to basement. No batteries to go dead or replace, it plugs into any standard outlet. Emits piercing horn-type alarm. Hardware included for mounting on wall or ceiling.

Fire Alarm Offer, Marketing Department
BayBank/Middlesex, 7 N. E. Executive Park, Burlington, MA 01803
I'd like to protect my family and home from fire. Please send me a home improvement loan application.
Name
Address
City State Zip

BayBank | Middlesex
The simpler banking is the better.
Member FDIC

ROAD SERVICE
TOWING
FALL INSPECTION
SEPT 1 to OCT 15
OFFICIAL INSPECTION STA. NO. 12312
GENERAL REPAIRS
Allstate Motor Club
OPEN
Mon - Sat
7-11
Sun
9-9
NORTH WILMINGTON SHELL
361 Middlesex Ave.
North Wilmington
658-9498
SHELL

PLUMBING
HEATING
REASONABLE RATES
Free Estimates
Excellent Work
Call 24 HRS
Call PAUL
657 7758
MASTER LIN. 8588

TOWN OF WILMINGTON

BOARD OF SELECTMEN
PUBLIC HEARING

Notice is hereby given that a public hearing will be held in the Selectmen's meeting room in the Wilmington Town Hall at 8:15 p.m. on Monday, November 15, 1976, on the application of **Anthony Paolini**, 21 Agostino Drive, Wilmington, to conduct an earth removal operation on land situated off Ballardvale Street in North Wilmington, further described as parcel No. 31 and 31A on Assessor's Map R-3, and as shown on a plan on file with the application for said hearing.

George W. Boylen, Jr., Chmn.
O20, 27 Board of Selectmen

COMMONWEALTH OF MASSACHUSETTS
Secretary of the Commonwealth
Boston, October 5, 1976

Notice is hereby given, of the discontinuance of the license of **Warehousing Controls, Inc.** of Wilmington, Mass. as a Public Warehouseman, within and for the town of Wilmington; by reason of resignation of said office.

Paul Guzzi
O20,27,N3 Secretary of the Commonwealth

TOWN OF WILMINGTON

INVITATION TO
COOPERATIVE BID
TOWNS OF ANDOVER
METHUEN, NORTH READING,
READING, STONEHAM,
WAKEFIELD, WILMINGTON
AND WINCHESTER

Sealed proposals for furnishing Highway Rock Salt and Solar Salt to the Towns of Andover, Methuen, North Reading, Reading, Stoneham, Wakefield, Wilmington and Winchester, all in Massachusetts, will be received at the office of the Department of Public Works, 1 Lafayette Street, Wakefield, Massachusetts until 2:00 p.m. on Monday, November 1, 1976

Specifications and proposal forms may be obtained at the office of the Department of Public Works, Wakefield, Massachusetts and the proposals shall be submitted in a sealed envelope endorsed on the outside "Proposal for Road Salt" and with the name of the bidder.

The right is reserved by the Towns of Andover, Methuen, North Reading, Reading, Stoneham, Wakefield, Wilmington and Winchester to reject any or all bids, or to waive any informality in the bid, if it be in the public interest to do so.

Sheldon Cohen, Town Mngr.
Andover, Mass.
Robert H. Homer. Dir. Public Works
Methuen, Mass.
Richard Spindler, Supt. Public Works
North Reading, Mass.
Roger Louanis, Supt. Public Works
Reading, Mass.
William Reid, Supt. Public Works
Stoneham, Mass.
Richard Boutiette, Dir.
Public Works, Wakefield, Mass
Sterling C. Morris, Town Mgr.
Wilmington, Mass.
Walter Tonaszuck, Dir. Public Works
O20,27 Winchester, Mass.

COMMONWEALTH OF MASSACHUSETTS
PROBATE COURT

Middlesex, ss.

To all persons interested in the estate of **Arthur U. Cheever** late of Wilmington in said County, deceased.

A petition has been presented to said Court, praying that **Clayton E. Cheever** of Norfolk in the County of Norfolk be appointed administrator of said estate, without giving a surety on his bond.

If you desire to object thereto you or your attorney should file a written appearance in said Court at Cambridge before ten o'clock in the forenoon on the nineteenth day of November 1976, the return day of this citation.

Witness, Edward T. Martin, Esquire, First Judge of said Court, this twenty-ninth day of September 1976.

John V. Harvey,
O13,20,27 Register

COMMONWEALTH OF MASSACHUSETTS
PROBATE COURT

Middlesex, ss.

To all persons interested in the trust estate under the marital fund of the will of **Edward M. Neilson** late of Wilmington in said County, deceased, for the benefit of **Dorothea N. Carter and others.**

The trustees of said estate have presented to said Court for allowance their first to fourth accounts inclusive.

If you desire to object thereto you or your attorney should file a written appearance in said Court at Cambridge before ten o'clock in the forenoon on the fourth day of November 1976, the return day of this citation.

Witness, Edward T. Martin, Esquire, First Judge of this first day of October 1976.

John V. Harvey,
O13,20,27 Register

TOWN OF WILMINGTON

BOARD OF SELECTMEN
OFFICIAL MAP
Case No. S-34-76

A public hearing will be held at the Town Hall, Middlesex Avenue, Wilmington, on Monday, November 15, 1976, at 7:50 p.m. on the application of Robert Stevens, to acquire a variance to construct a single family dwelling on land owned by Thomas Stevens on ways known as Swain Court and Randolph Road (shown on Assessors' Map 7 as parcel 25) and now shown on the Official Map (G.L. Ch. 41, s. 81E).

George W. Boylen, Jr., Chmn.
O17,N3 Board of Selectmen

TOWN OF WILMINGTON

BOARD OF SELECTMEN
OFFICIAL MAP
Case No. S-32-76

A public hearing will be held at the Town Hall, Middlesex Avenue, Wilmington, on Monday, November 15, 1976, at 8:30 p.m. on the application of Joyce K. Brisbois, to acquire a variance to construct a single family dwelling on land owned by Dennis F. Denault on a way known as Marjorie Road (shown on Assessors' Map 70 as parcel 61) and not shown on the Official Map (G.L. Ch. 41, s. 81E).

George W. Boylen, Jr., Chmn.
O20,27 Board of Selectmen

TOWN OF WILMINGTON

BOARD OF APPEALS
PUBLIC HEARING 81-76

A Public Hearing will be held at the Town Hall Annex, 150 Middlesex Avenue on Tuesday evening, November 9, 1976 at 7:00 p.m. on the application of Gerald & Barbara White, 747 Woburn Street to obtain a variance or special permit to reconstruct on a non-conforming lot with insufficient area and depth, a house destroyed by fire with altered and enlarged dimensions located at different locus on parcel, within required reserved yard areas. (Assessor's Map 16, parcel 6).

Bruce MacDonald
O20,27 Board of Appeals

BOARD OF APPEALS
PUBLIC HEARING 82-76

A Public Hearing will be held at the Town Hall Annex, 150 Middlesex Avenue on Tuesday evening, November 9, 1976 at 7:00 p.m. on the application of Avis & Stanley Hinxman, 150 Chestnut Street to acquire a variance to subdivide a parcel of land into two lots, one conforming and one having sufficient frontage and area but insufficient depth measured at right angles etc. (Assessor's Map 15, parcel 7)

Bruce MacDonald
O20,27 Board of Appeals

COMMONWEALTH OF MASSACHUSETTS
PROBATE COURT

Middlesex, ss.

To all persons interested in the estate of Edward M. Neilson late of Wilmington in said County, deceased.

The executors of the will of said Edward M. Neilson have presented to said Court for allowance their first and final account.

If you desire to object thereto you or your attorney should file a written appearance in said Court at Cambridge before ten o'clock in the forenoon on the fourth day of November 1976, the return day of this citation.

Witness, Edward T. Martin, Esquire, First Judge of Court, this first day of October 1976.

John V. Harvey,
O13,20,27 Register

COMMONWEALTH OF MASSACHUSETTS
PROBATE COURT

Middlesex, ss.

To all persons interested in the trust estate under the non-marital fund of the will of Edward M. Neilson late of Wilmington in said County, deceased, for the benefit of Dorothea N. Carter and Others.

The trustees of said estate have presented to said Court for allowance their first to fourth accounts, inclusive.

If you desire to object thereto you or your attorney should file a written appearance in said Court at Cambridge before ten o'clock in the forenoon on the fourth day of November 1976, the return day of this citation.

Witness, Edward T. Martin, Esquire, First Judge of said Court, this first day of October 1976.

John V. Harvey,
O13,20,27 Register

JUNK CARS
Removed Free
AL'S AUTO PARTS
CHARLIE DUFFY
658 - 4558

For Delivery of
Boston Globe
AM - PM - Sun
Call 658-8211

COMMONWEALTH OF MASSACHUSETTS
PROBATE COURT

Middlesex, ss.

To all persons interested in the petition herinafter described.

A petition has been presented to said Court by **Deborah P. King** and **Daniel Frederick Heselton** and **David Michael Heselton**, minors by Deborah P. King their mother and next friend, of North Reading, in said County praying that their names may be changed as follows: **Daniel Frederick Heselton** to **Daniel Frederick King; David Michael Heselton** to **David Michael King.**

If you desire to object thereto you or your attorney should file a written appearance in said Court at Cambridge before ten o'clock in the forenoon on the thirtieth day of November 1976, the return day of this citation.

Witness, EDWARD T. Martin, Esquire, First Judge of said Court, this seventh day of October 1976.

John V. Harvey
O20,27,N3 Register

COMMONWEALTH OF MASSACHUSETTS
LAND COURT
PETITION TO
FORECLOSE TAX LIEN

(SEAL) No. 51831

TO All Whom It May Concern, and to **Peter Cassidy**, deceased formerly of Wilmington, County of Middlesex and of said Commonwealth or his heirs devisees and legal representatives;

Whereas, a petition has been presented to said Court by **Anthony Paolini** of Wilmington in the County of Middlesex and said Commonwealth, to foreclose all rights of redemption from the tax lien proceedings described in said petition in and concerning a certain parcel of land situate in Wilmington in the County of Middlesex and in said Commonwealth, bounded and described in said petition as follows:

Parcel No. 15 (R3-31A) 2.86 Acres, Ballardvale Street. For further description, see Assessors' Map R3, Lot 31A.

For title of Anthony Paolini, see deed of E. Robert Nason, dated June 26, 1973, and recorded with said Deeds in Book 2078, Page 608.

If you desire to make any objection or defense to said petition you or your attorney must file a written appearance and an answer, under oath, setting forth clearly and specifically your objections or defense to each part of said petition, in the office of the Recorder of said Court in Boston (at the Court House), on or before the twenty-ninth day of November next.

Unless an appearance is so filed by or for you, your default will be recorded, the said petition will be taken as confessed and you will be forever barred from contesting said petition or any decree entered thereon.

And in addition to the usual service of this notice as required by law, it is ordered that the foregoing citation be published forthwith once each week for three successive weeks in the Town Crier a newspaper published in said Wilmington.

Witness, WILLIAM I. RANDALL, Esquire, Judge of said Court, this fourth day of October in the year nineteen hundred and seventy-six.

Attest with Seal of said Court.

MARGARET M. DALY
O13,20,27 Recorder

COMMONWEALTH OF MASSACHUSETTS
LAND COURT

(Seal) **Reg. 38246**

To the **Town of Wilmington**, a municipal corporation, located in the County of Middlesex and said Commonwealth; **Frank Wojtas, Stasia Wojtas, Ernest Riberio, Patricia Riberio, Arthur Drew** and **Evelyn Drew**, all of said Wilmington; **Floyd Bliss** and **Theresa Bliss**, both of San Mateo, State of California; **James B. Martin**, of Somerville, County of Middlesex, and said Commonwealth; **Paul A. Martin** and **Richard V. Martin**, both of Boston, County of Suffolk, and said Commonwealth; **Thomas Richards** and **Muriel Richards** both of Saugus, County of Essex, and said Commonwealth; **Annabelle M. Hawley**, now or formerly of said Boston, or her heirs, devisees and legal representatives; and to all whom it may concern:

Whereas, a petition has been presented to said Court by **John Vitale**, of Everett, County of Middlesex, and said Commonwealth, to register and confirm his title in the following described land:

A certain parcel of land with the buildings thereon, situate in said Wilmington, bounded and described as follows:

Southeasterly by Houghton Road 100 feet; Southwesterly by land now or formerly of the Town of Wilmington 180 feet; Northwesterly, Northeasterly and Northwesterly by land now or formerly of Frank Wojtas and Stasia Wojtas 50 feet, 9.76 feet and 50 feet, respectively; Northeasterly by land now or formerly of Ernest J. Riberio and Patricia Riberio 170.24 feet. Shown as Lots 33, 34, 35 and 36 on a plan hereinafter mentioned.

The above described land is shown on a plan filed with said petition and all boundary lines are claimed to be located on the ground as shown on said plan.

If you desire to make any objection or defense to said petition you or your attorney must file a written appearance and an answer under oath, setting forth clearly and specifically your objections or defense to each part of said petition, in the office of the Recorder of said Court in Boston (at the Court House), or in the office of the Assistant Recorder of said Court at the Registry of Deeds at Lowell in the County of Middlesex where a copy of the plan filed with said petition is deposited, on or before the twenty-ninth day of November next.

Unless an appearance is so filed by or for you, your default will be recorded, the said petition will be taken as confessed and you will be forever barred from contesting said petition or any decree entered thereon.

Witness, WILLIAM I. RANDALL, Esquire, Judge of said Court, this fourth day of October in the year nineteen hundred and seventy-six.

Attest with Seal of said Court.

JEANNE M. MALONEY
DEPUTY RECORDER
Albert F. Cioffi, Esquire
O13,20,27 8 Chelsea St., Everett, Ma.

THE HAIR AFFAIR
Swinnack
HAIR CARE CENTER
296 Shawsheen Ave.
Wilmington
TUES and Weds
50% OFF
ALL SALON SERVICES
A New Salon Featuring New Ideas and Guaranteeing Results for the New You!
Do you have one of these problems?
1. Frizzy or Relaxed Permanent Wave
2. Multi-Colored Hair
3. Dry, Brittle and Split Ends
4. Damaged Hair from Summer Fun
FREE HAIR ANALYSIS WITH ANY SALON SERVICE
For Appointment
Call 658-9460

MAGNETIC
CAR & TRUCK SIGNS
Quality Signs
at Reasonable Prices
239 Middlesex Ave
Route 62, Wilmington
ARTCRAFT SIGNS
658-9521

TOWN OF WILMINGTON

BOARD OF SELECTMEN
PUBLIC HEARING

Notice is hereby given that a public hearing will be held in the Town Hall at 8:10 p.m. on Monday, November 15, 1976, at the office of the Board of Selectmen, in compliance with the provisions of General Laws Chapter 148, Section 13, on the application of Robert E. Abraham, Vice President of Genest Baking, Inc., for a license to store four thousand (4,000) gallons of gasoline underground, on a lot of land at 645 Main Street, Wilmington (owned by Hayden Mica Co.), on which there is one (1) building to be used for distribution of bakery products. A plot plan is made a part of this application.

George W. Boylen, Jr., Chmn.
O27,N3 Board of Selectmen

COMMONWEALTH OF MASSACHUSETTS
LAND COURT

(Seal) **Case No. 77778**

To **Lawrence H. Cushing, Jr.** and **Marion V. Cushing**, both of Wilmington, **Wakefield Ready Mixed Concrete Company, Inc.**, a duly existing corporation, having an usual place of business in Wakefield, **John Pino, Jr.**, of Somerville, **Wilmington Coal and Oil Co., Inc.**, a duly existing corporation, having an usual place of business in Wilmington,

Robert H. Harrison, of Malden, **Union National Bank**, a duly existing corporation, having an usual place of business in Lowell, **Diners Club**, of Malden, **Town of Wilmington Town Hall**, of Wilmington, **Metropolitan Security Service**, of Somerville, all in the County of Middlesex;

Charles A. Lenz Insurance Company, Inc., a duly existing corporation, having an usual place of business in Boston, **Gilchrist Company**, having an usual place of business in Boston, all in County of Suffolk; **Associates Financial Service Company, Inc.**, a duly existing corporation, having an usual place of business in Worcester, County of Worcester; **Robert Wetzel, Joseph Roberge** and **Carroll Donohue**, Trustees of **Industrial Finance Company d/b/a Beneficial Finance Company** of Boston, of Brookline, County of Norfolk; all of said Commonwealth; **Joseph Lincardio**, of Pawtucketville, in the State of Rhode Island; and to all persons entitled to the benefit of the Soldiers' and Sailors' Civil Relief Act of 1940 as amended:

Merrimac Valley Mortgage Co., Inc., a duly existing corporation, having an usual place of business in Lowell, County of Middlesex and said Commonwealth; claiming to be the holder of a mortgage covering real property in Wilmington, numbered 19 Marcus Road and Glen Road; given by **Lawrence H. Cushing, Jr.** and **Marion V. Cushing** to **Atlantic Mortgage Co., Inc.**, dated October 23, 1969, recorded with Middlesex North Deeds, Book 1904, Page 395, and now held by the plaintiff by assignment; has filed with said court a complaint for authority to foreclose said mortgage in the manner following: by entry and possession and exercise of power of sale.

If you are entitled to the benefits of the Soldiers' and Sailors' Civil Relief Act of 1940 as amended and you object to such foreclosure you or your attorney should file a written appearance and answer in said court at Boston on or before the twenty-second day of November 1976, or you may be forever barred from claiming that such foreclosure is invalid under said act.

Witness, WILLIAM I. RANDALL, Esquire, Judge of said Court this eighth day of October 1976.

JEANNE M. MALONEY
O27 Deputy Recorder

COMMONWEALTH OF MASSACHUSETTS
PROBATE COURT

Middlesex, ss.

To all persons interested in the estate of **Harry Ainsworth** late of Wilmington in said County, deceased.

A petition has been presented to said Court for probate of a certain instrument purporting to be the last will of said deceased by **Vada Lindberg** of Winchester in the County of Middlesex praying that she be appointed executrix thereof without giving a surety on her bond.

If you desire to object thereto you or your attorney should file a written appearance in said Court at Cambridge before ten o'clock in the forenoon on the twenty-third day of November 1976, the return day of this citation.

Witness, EDWARD T. MARTIN, Esquire, First Judge of said Court, this thirteenth day of October 1976.

John V. Harvey
O27,N3,10 Register

COMMONWEALTH OF MASSACHUSETTS
LAND COURT

(Seal) **Case No. 82350**

To **Cosmo J. Caterino**, of West Harwich, County of Barnstable and said Commonwealth; and to all persons entitled to the benefit of the Soldiers' and Sailors' Civil Relief Act of 1940 as amended:

The Connecticut Bank and Trust Company, N.A., a duly existing corporation, having an usual place of business in Hardford, in the State of Connecticut, claiming to be the holder of a mortgage covering real property in Wilmington, Easterly side of Mystic Avenue, approximately 3 acres; given by **Cosmo J. Caterino** to plaintiff, dated February 18, 1976, recorded with Middlesex North Deeds, Book 2183, Page 579; has filed with said court a complaint for authority to foreclose said mortgage in the manner following: by entry and possession and exercise of power of sale.

If you are entitled to the benefits of the Soldiers' and Sailors' Civil Relief Act of 1940 as amended and you object to such foreclosure you or your attorney should file a written appearance and answer in said court at Boston on or before the twenty-ninth day of November 1976, or you may be forever barred from claiming that such foreclosure is invalid under said act.

Witness, WILLIAM I. RANDALL, Esquire, Judge of said Court this fourteenth day of October 1976.

JEANNE M. MALONEY
O27 Deputy Recorder

COMMONWEALTH OF MASSACHUSETTS
LAND COURT

(Seal) **Case No. 82437**

To **Frank J. Brunetta** and **Ruth A. Brunetta** both of Wilmington, County of Middlesex; **Anthony Brunetta** of Wakefield, County of Middlesex; and all of said Commonwealth and to all persons entitled to the benefit of the Soldiers' and Sailors' Civil Relief Act of 1940 as amended:

Malden Cooperative Bank, a duly existing corporation, having an usual place of business in Malden, in the County of South Middlesex; and of said Commonwealth; claiming to be the holder of a mortgage covering real property in Said Wilmington Numbered 12 Glendale Circle given by **Frank J. Brunetta** and **Ruth A. Brunetta**, to the Plaintiff, dated July 31, 1967, recorded with Middlesex North District Deeds, Book 1806, Page 587; has filed with said court a complaint for authority to foreclose said mortgage in the manner following: by entry and possession and exercise of power of sale.

If you are entitled to the benefits of the Soldiers' and Sailors' Civil Relief Act of 1940 as amended and you object to such foreclosure you or your attorney should file a written appearance and answer in said court at Boston on or before the sixth day of December 1976, or you may be forever barred from claiming that such foreclosure is invalid under said act.

Witness, WILLIAM I. RANDALL, Esquire, Judge of said Court this nineteenth day of October 1976.

Jeanne M. Maloney
O27 Deputy Recorder

COMMONWEALTH OF MASSACHUSETTS
PROBATE COURT

Middlesex ss. **No. 114425**
Gerard J. Bedard, Plaintiff
vs. **Summons by Publication**
Bernice Bedard, Defendant

To the above-named Defendant:

A complaint has been presented to this Court by your spouse, **Gerard J. Bedard**, seeking a divorce on the grounds of cruel and abusive treatment.

You are required to serve upon **Donald J. Orkin** plaintiff's attorney, whose address is 141 Milk Street, Boston, Ma. 02109 your answer on or before January 17, 1977. If you fail to do so, the Court will proceed to the hearing and adjudication of this action. You are also required to file a copy of your answer in the office of the Register of this Court at Cambridge.

Witness EDWARD T. MARTIN, Esq., First Judge of said Court at Cambridge.

October 14, 1976 John V. Harvey
O27,N3,10 Register of Probate

4 REASONS TO LIST YOUR HOME WITH

A. & M. Fenton Realty, Inc.

104 Lowell St. Wilmington, Mass.

1. We offer Multiple Listing Service.
2. Full time service, open 7 days a week
3. We have over 40 years of experience, selling real estate in Wilmington, Tewksbury and No. Reading area.
4. AND MOST IMPORTANT: We have scores of Buyers ready to purchase your home.

MLS MULTIPLE LISTING SERVICE — CONVINCED? CALL 658-3221 or 944-6457 — REALTOR

Emerson

REAL ESTATE
841 Main St.
TEWKSBURY
Tel. 851-3731

CUSTOM HOME REBUILDING & REMODELING

Wm. F. Butt & Son
6 WEST ST.
658-2221 658-3716

MARION T MURPHY
943 Main St. Wilmington
REAL ESTATE
Residential-Commercial-Industrial
658-3581

FINANCIAL DATA REAL ESTATE

SERVICES: BOOKKEEPING, SYSTEMS, TAX RETURNS, MANAGEMENT

CONFIDENTIAL
REASONABLE RATES
MR. O'SHEA
944-6626

SERVING: WILMINGTON, TEWKSBURY, BILLERICA, READING

HOMES WANTED
Will buy homes in the Wilmington area.
Starting in the teens! Any condition!
also need listings
Many qualified buyers waiting!
Free appraisals.

Camelot Real Estate
27 Lowell St (Rte 129) Wilmington
272-2822 657-4112

A Jackson Home

is a Quality Home!

658 9071

CUSTOM HOMES - GARRISONS
EMBANKMENTS - RANCHES - CAPES.
BREEZEWAYS - GARAGES, ETC.

JACKSON BROS. INC.

Wilmington school cafeteria menus

High School, North and West Intermediate Schools

Monday: Juice, Salisbury Steak with Gravy, Mashed Potatoes, Bread and Butter, Dessert and Milk.

Tuesday: Open Faced Roast Beef with Gravy, Mashed Potatoes, Buttered Corn, Jello with Topping and Milk.

Wednesday: Syrian Submarine, Coleslaw, Toll House Square and Milk.

Thursday: Homemade Baked Beans, Hot Dog on a Roll, Sliced Peaches, Frosted Chocolate Cake and Milk.

Friday: Fisherman's Platter, French Fries, Buttered Vegetable, Bread and Butter, Ice Cream and Milk.

All Elementary Schools

Monday: Juice, Salisbury Steak with Gravy, Mashed Potatoes, Bread and Butter, Dessert and Milk.

Tuesday: Tomato Alphabet Soup, Peanut Butter & Grape Jelly Sandwich, Buttered Vegetables, Roasted Peanuts, Jello with Topping and Milk.

Wednesday: Syrian Submarine, Coleslaw, Toll House Squares and Milk.

Thursday: Homemade Baked Beans, Hot Dog on a Roll, Sliced Peaches, Frosted Chocolate Cake and Milk.

Friday: Fisherman's Platter, French Fries, Buttered Vegetable, Bread and Butter, Ice Cream and Milk.

Shawsheen Tech menus

Lines I and II

Monday: American Chop Suey, Buttered Green Beans, Fresh Baked, Buttered Roll, Pudding with Topping and Milk.

Tuesday: Chicken Croquettes with Gravy, Fluffy Rice, Cranberry Sauce, Buttered Peas, Fresh Baked, Buttered Roll, Assorted Fruit and Milk.

Wednesday: Early dismissal.

Thursday: Baked Haddock Portion, Whipped Potato, Tartar Sauce, Buttered Beets, Fresh Baked, Buttered Roll, Mid-Nite Chocolate Cake and Milk.

Friday: New England Clam Chowder, Cheese and Tomato Pizza, Buttered Corn Niblets, Ice Cream Sandwich and Milk.

Line III

Monday: Tomato Soup, Fish Portion on a Buttered Roll, Tartar Sauce and Catsup, Carrot and Celery Sticks, Potato Chips, Pudding with Topping and Milk.

Tuesday: Apple Juice, Hero Submarine with Chopped Pickes and Tomato, Buttered Corn Niblets, Chilled Fruit and Milk.

Wednesday: Early dismissal.

Thursday: Beef and Gravy open Sandwich, French Fries, Buttered Peas, Mid-Nite Chocolate Cake and Milk.

Friday: New England Clam Chowder, Tunafish Salad on a Buttered Roll, Cheese Wedges, Fresh Garden Salad, Ice Cream

FREE ! ! ! APPRAISALS
No Obligation
No Strings Attached
From one who lives here, whose office is here
MAHONEY REALTY
376 Middlesex Ave, Rt. 62
North Wilmington, Mass.
658-2195 944-2175

ANDERSON ROOFING
Shingles
Tar & Gravel
Masonry Work
all types
Free estimates
657 - 7079

45 YRS — COMMERCIAL RESIDENTIAL QUALITY WORK

• SCREENED LOAM, NEW, USED RAILROAD TIES. HOT TOP DRIVEWAYS. SAND, STONE, FILL, BACK HOE WORK

Free Estimates — T. J. LEE, Inc. 935-0274

Firestone Town & Country®
WINTER RETREADS
2 for

$34 Blackwall — A ny size 13" in stock
$39 Blackwall — E78-14/15, F78-14/15
$44 Blackwall — G78- /15, H78- /15
$49 Blackwall — L78-15

Plus 38¢ to 62¢ Fed. Tax Exp. per tire. NO TRADE-IN NEEDED
Whitewalls add $2 each

LUBE & OIL CHANGE
Includes up to 5 quarts of high grade oil.

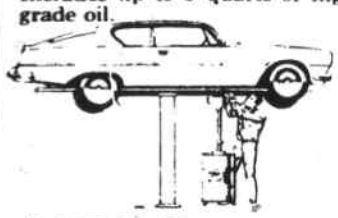

$4.88 All cars and light trucks.
Call for an appointment to avoid delay

FRONT END ALIGNMENT
Precision alignment by skilled mechanics.

$11.88 American cars
Parts extra, if needed.
NO ADDITIONAL CHARGE for factory air or torsion bar cars.

BRAKE OVERHAUL
Install factory pre-arced linings and rebuild cylinders on all 4 wheels; turn drums; install NEW return springs and NEW front grease seals; repack front bearings; add required fluid; inspect system and road test your car.

$66.88 Drum type — Any American car except luxury cars
Includes ALL parts listed. If you prefer NEW wheel cylinders add $7 each

FRONT DISC & ROTOR SERVICE
Replace front disc pads. Machine both front rotors.

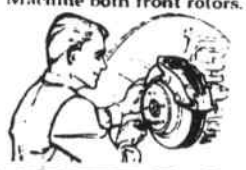

$47.88 American cars
SINGLE PISTON SYSTEM
Calipers rebuilt $15.00 each.

Firestone
658-5660
496 Main Street
Wilmington, Mass.
Mon, Tues, Wed, & Fri 8 to 6
Thurs 8 to 8
Sat 8 to 4

Pine Ridge Estates IN ANDOVER

A New Residential Subdivision by
Paul K. Butt
Builder & Developer
658-3716
658-2221

MURIEL PEARCE'S SOCIAL SECURITY CHECK HAS TO COVER RENT, FOOD, MEDICINE, AND NOW MAYBE LITTERBUGS.

If the Bottle Bill passes, prices on every bottle and can of beer and soft drink you buy will go up.

Forced deposits are only the beginning. The higher costs will also reflect non-returnable sorting and handling charges.

It's the price we'll all have to pay for litterbugs.

And it's going to be tough on everybody.

But it's going to be especially tough on people living off fixed incomes.

As if higher prices weren't enough, it's also the older people who'll find it most difficult to wash and find a place to store empties, lug them back to stores, and stand in lines to get deposits back.

The trouble is, the Bottle Bill is a false solution. We've tried monetary punishments. Unfortunately, they haven't worked. And if a $50 fine doesn't stop a slob, 5¢ a can won't.

It's an expensive solution that may cost the average Massachusetts family over $100* a year.

But most of all, it's an unfair solution.

How many people Muriel's age are throwing beer cans on our highways?

It's the same old story.

If the Bottle Bill passes, people with the least to give will have the most to lose.

And that's no solution at all.

**Some people have questioned the $100 figure. But if you have any questions please write to us. We'll be glad to send you the same substantiating material we showed the state authorities.*

VOTE NO-QUESTION 6

NOV.2

Committee to Protect Jobs and the Use of Convenience Containers in MA, 21 Beacon Street, Boston, MA 02108

NOW Serving Tewksbury
Spinelli's Taxi Service
275 Main St., Wilmington
657-7869
24 HOUR SERVICE

BULLDOZING
SHOVELDOZING
Excavating
Loam
Sand
Gravel
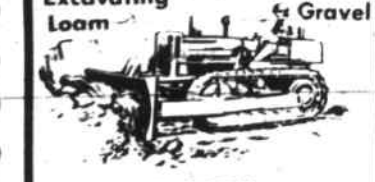
DELOURY
CONSTRUCTION
475-7544

Cover Everything WITH SIMPLE, LOW COST INSURANCE
Alfred T. O'Connor
INSURANCE
YOUR Independent Insurance AGENT
Colonial Park Professional Building
25 Lowell Street Wilmington
Jct. 38 & 129 658 - 3910

SPECIALS FROM BOSTON

Super Bowl and Las Vegas	from $379 pp
Mardi Gras (Hyatt Regency)	from $479 pp
Aruba	from $499 pp
Barbados	from $369 pp
Bermuda (Thanksgiving)	from $289 pp

"FUN SHIP" Caribbean Cruise
AIR/SEA VACATION
FROM BOSTON
$460 to $680

VETERANS DAY SPECIALS
4 Day Ottowa/Montreal
Departs Nov. 11th
3 Day New York
Departs Nov. 12
$129(twin)3 Meals

SKI THE ROCKIES
Nov. 1976 - April 1977
From Boston 7 Nights
from $416 pp

SKI THE ALPS
One Week
Innsbruck - Kitzbuehl
Mayr Hoffen $488
From Boston - from pp

DISNEY WORLD
NEW YEARS HOLIDAY
Dec 26 - Jan. 1
6 Days
Special Family Package Call for Details

"Let Us Be Your Travel Agent"
AMERICAN TRAVELLER INC.
No Service Fees
American TRAVELLER INC.
380 MAIN ST. WILMINGTON
DAILY 9 - 5:30
THURS to 8 PM SAT 9 - 2
658-5858
9441492

Financial aid seminar November 3

The guidance department of Wilmington High School will conduct a financial aid seminar for parents of college bound seniors in two evening sessions in the high school library from 7:30 to 9:00 p.m. The first session is scheduled for Wednesday, November 3, and will cover topics as to Projecting College Costs, How much are Parents expected to Contribute, Determining Eligibility for Aid to mention a few.

The second session will deal exclusively with the mechanics of filling out the parental confidential statement (PCS) under the direction of Anthony DeLuca, Tuesday evening November 9.

Participants will find both sessions more beneficial if they take along a copy of the 1975 Federal Tax Return and a pencil.

Further details may be obtained by contacting Malcolm Jones at 658-4463.

Mr and Mrs Robert E Correale

Cheryl Ann Richards, daughter of Mr. and Mrs. Donald W. Richards of New Hampshire, became the bride of Robert E. Correale, son of Mr. and Mrs. Saverino Correale of North Reading. The recent ceremony was conducted at St. Theresa's Church in North Reading.

The bride was escorted to the altar by her father wearing a lovely gown of peau de soie. Her high neckline, long fitted sleeves and lace empire bodice flowed into an a-line skirt. Her elbow length veil fell from a crown of roses.

Miss Mary Hartnett, friend of the bride was maid of honor wearing a blue gown and floral cape, with a matching picture hat.

Lucinda Richards, sister of the bride, Nancy Fudge, Karen Branchini, and April Motschman, friends of the bride served as bridesmaids wearing pink gowns and floral capes with matching picture hats.

Paul Connors, friend of the groom served as best man.

Anthony Correale, Michael Correale, Sandy Correale, brothers of the groom and Anthony Chiaradonna served as ushers.

Andrea DiLeo of Wilmington, friend of the couple, served as flower girl in a pink dress, floral apron and matching bonnet.

Following a reception at the Chateau DeVille in Saugus, where Pamela Langtry and Diane Chiaradonna circulated the guest book, the couple left for a honeymoon in the Pocono Mountains, Penn.

The couple is now residing in North Andover.

Snow Plowing Service
- Driveways
- Commercial & Residential
- Free Estimates
- Reliable & Courteous Service

CALL C.M.ROMANO
658-3493 or
658-6586

PETTICOAT JUNCTION
Is pleased to announce that we are now open MONDAYS with Hair Stylist Miss Lorraine.
Call 658-8193

BOUVIER'S WATCH REPAIR
WATCH AND JEWELRY REPAIR
Engravings
Trophies
Plaques
Charms
Open Eves 6-10 P.M.
354 Middlesex Ave.
Wilmington
658-3459

VOTE
MARTIN F. DELMORE
Register of Deeds

MARTIN F. DELMORE Your INDEPENDENT Candidate Has Experience!
★ 14 Years' Real Estate Experience in Conveyancing and the Daily Operation of the Registry of Deeds
★ Past President of the Greater Lowell Board of Realtors, Inc.
★ Past State and Local Realtor Board Director for 10 Years
★ Korean Veteran

Vote DELMORE - Register of Deeds

MASSACHUSETTS COMMONWEALTH OF

(Continued)

If the State takes over the Electric Industry, try finding the right person to call when your lights go out.

EDUCATION—Continued
EDUCATION DEPT—Continued
External Audit Bur-------727-5776
Fire Fighting Training
StateRdStow--Hudson 568-8348
GED Test Ofc----------727-5778
High School Equivalency
Program--727-
Legal Ofc ----------727-5
Legislative Affairs Ofc----727-5
Library Extension Bur
648BeaconBos--267-9
Media Servs Bur
54RindgeAvExtCamb--876-9
Nutritional Education & Food
Servs--727-
Occupational Education
Div--727-5730
Administrative Servs Bur 727-8140
CETA ---------- 727-573
Post Secondary Bur ----727-573
Private Business School
Programs--727-573
Private Correspondence & Trade
School Programs--727-573
Program Servs Bur-----727-5730
Research Coordination
Bur--727-8130
Special Needs Bur-----727-
Personnel & Staff
Development--727-
Planning Ofc ----------727-
Private Business School
Programs--727-
Private Correspondence &
Trade School Programs--727-5758
Pupil Transportation
Programs--727-5790
Regional Education Centers
Coordination--727-5706
Regional Ofcs
Greater Boston
54RindgeAvExtCamb--547-7472
Northeast
1551 Osgood
N Andover 682-3784
Pittsfield
188SouthSt
Pittsfield 499-0745
Southeast
Lakeville
Springfield
2083Roose
Worcester
Beeman -- W Boylston 835-
Research Planning &
Evaluation Div--727-
School Building Assistance
School District Reorga
Collaboration
School Facilities & Re
Servs
School Food Servs -
School Library Program
648BeaconBos--267-9400
Special Education Div----
Appeals Bur----------
Institutional Schools
Bur--
Management Bur ------
Program Audit & Assistan
Bur--
Student Advisory Councils &
Serv Ctr--727-7040
Student Servs Bur--------727-5754
Surplus Property Bur-----727-5774
Teacher Certification &
Placement Bur--727-
Teachers' Retirement Bd-727-5
Title I ESEA---------727-57
Title III ESEA-------727-575
Transitional Bilingual
Education Bur--727-8300
War Orphans Program-----727-
HIGHER EDUCATION BD
182TremBos
Board Scholarship Ofc-----727-5367
Budget & Facilities Dept--727-5364
Chancellor's Ofc ---------727-5360
Collegiate Authority ------727-5362
Immigration & Americanization
73TremBos--227-0718
Police Program ----------727-5468
Student Affairs ---------727-5366
Veteran Agent ----------727-5368

ELDERS AFFAIRS DEPT
120 BOYL BOS
Office of the Secretary------727-7750
Adm Ofc ----------727-4092
Program Planning & Management
727-8931
EMERGENCY FINANCE BD
126aS leBos--727-2881
EMPLOYMENT SEC DIV OF
ADMINISTRATIVE SERVICES
Personnel ---------- 727-6536
Procurement ---------- 727-6752
Public Re s ---------727-6560
State Ad Council----727-4518
Unemployment
Compensation Claims--727-6360
Taxes ----------
EMPLOYMENT SERV
General Inf ----------727-63
Job Bank-Job Orders
Employers Only
Boston ----------6920
Cambridge ----------6930
Somerville ----------6930
UNEMPLOYMENT COMPENSATION
General Inf ----------727-6360
Debt ----------
Nonmonetary--727-6618
Hearings & Appeals----727-6616
Information ----------
Forms--727-6708
Employer Status --------727-6850
Experience Rating ------727-6896
LOCAL JOB & CLAIM CTRS
Regional Ctr Metro---72 98
Task Force Handicapped
Clearing House--7
Cambridge Job & Claim Ctr
206Howard--875-5238
Hyde Park Mini-Job Ctr
Little City Hall
1179River--364-3434
213Main--322-8890
Newton Job & Claim Ctr
264Centre--969-9470
Norwood
Claim
Job Ctr
Quincy
Claim
Job Ctr ck --471-2750
Ctr
Little
8CummingsHwy--323-7465

EMPLOYMENT SECURITY DIV OF
—Continued
LOCAL JOB & CLAIM CTRS
Continued
Salem
Claim Ctr 247Essex----745-1860
Job Ctr 118Washington--745-1860
Waltham
Claim Ctr 14Spring----894-4492
Job Ctr 738Main-----899-9340
Job Ctr 12Walnut------935-4654
ENERGY POLICY OFC
1Ashburton Bos--727-47
ENVIRONMENTAL AFFAIRS EXEC
Nights Sundays Holidays---727-3189
Adm ---------- 727-3159
Beaches ---------- 727-3180
Payroll ----------
Personnel ----------
Publicity & Education-----727-2332
Purchasing ----------727-23
FEDERAL-STATE RELATIONS
Marine Fisheries Div-------727-3193
Marine & Recreati 727-3900
Vehi Div--727-3903
Public Access Bd ----------727-3174
GOVERNOR OFC
STATE H BOS----------727-3600
Community Servs ----------727-6250
727-2795
727-7200
Applications ---------- 727-4777
Direct Premium Payments --727-2335
Claims-Special Investigation 727-6396
Statistical Research -------727-2318

H

HARBOR AREA MENTAL HEALTH & RETARDATION SERVS
SEE MENTAL HEALTH DEPT
HOSPITALS
Boston State Hospital
591MortonDor--436-6000
Collaborative Depression Study
591MortonDor--265-3113
Erich Lindemann Mental Health Ctr
GovtCtrBos--727-7100
Family Care Unit
591MortonDor--436-7635
Glass Mental Health Ctr
74FenwoodRdRox--734-1300
HOUSE OF REPRESENTATIVES
SEE LEGISLATIVE BRANCH
HUMAN SERVICES EXEC OFC OF
General Info StateHse-------727-8065
Hospital Revenue Program
170MortonJam--522-2944

I

INDUSTRIAL ACCIDENT DIV-WORKMEN'S COMPENSATION
100 CAMBRIDGE BOS
Adjustment ---------- 727-3398
Decisions ---------- 727-3404
Hearing ---------- 727-3405
Information ---------- 727-3407
Insurance Register --------727-3432
Investigation ---------- 727-3436
Lump Sum Settlements
Boston--727-3399
Medical ---------- 727-3411
Personnel ---------- 727-3390
Planning & Administration---727-3395
Public Employees ----------727-3437
Rehabilitation ---------- 727-3440
Self-Insurance ---------- 727-3441
INSURANCE DIV
100CambridgeBos
Connecting All Departments --727-3333
INTERNSHIP OFC
18TremontBos--727-8688
INTERSTATE COOPERATION
Boyd ---------727-2880

JUDICIAL COUNCIL OF MASS
2CenterPlzBos--742-3711

L

LABOR & INDUSTRIES DEPT
100 CAMBRIDGE BOS
Apprenticeship Training --------727-3486
Boiler Ofc ---------727-3454
Commissioner-Asst -------- 727-3478
Conciliation & Arbitration --727-3466
Employment Agencies
Licensing Bd--727-3696
General Counsel ----------727-3457
Industrial Safety ----------727-3460
Minimum Wage ----------727-3476
Payment of Wages -----727-3464
Occupational Hygiene
39BoylBos--727-3982
Personnel-Adm ---------- 727-3452
Statistics ---------- 727-3593
LABOR RELATIONS COMM
100CambBos ---------- 727-3505
State Elections
100CambridgeBos--800 392-6044
No Charge To Calling Party
From Mass Exchanges Dial 1 and
the telephone number listed above
LAND COURT PembrtnSqBos---227-7470
LEGISLATIVE BRANCH
STATE HOUSE BOS
Document Room ----------727-2348
HOUSE OF REPRESENTATIVES
General Information -------727-2424
Clerk ---------- 727-2356
Counsel ---------- 727-2360
Lobby ---------- 727-2424
Majority Leader ---------727-2365
Majority Whip ----------727-5455
Minority Leader ---------727-2375
Minority Whip ----------727-2375

(Continued Next Page)

It's three o'clock in the morning. One of our famous Nor'easters goes twisting through your town. The power goes out.

Now what?

If you have to deal with a state-run power authority, you're in trouble. Just look at the problems the State has had running so many things . . . then ask yourself how they would run a complex business like electricity.

The record of electric company employees in meeting the worst crises in New England is unmatched.

Vote against creating another Politically-Appointed State Bureaucracy.

VOTE NO on QUESTION 4

in the Nov. 2 Election.

JOHN I. AHERN, 32 HICKORY CLIFF RD., NEWTON, MA 02164
Chairman, Committee Opposed to State Takeover of the Electric Industry

GEORGE G. ROBERTIE
Locksmith 658-2206
Registered & Bonded
KEYS - LOCKS
AUTO - HOME - INDUSTRIAL

IF YOU DRINK WHEN YOU DON'T WANT TO THAT'S OUR BUSINESS
ALCOHOLICS ANONYMOUS
WRITE TO
Laurie Rd. Tewksbury

KNOLLWOOD DAIRY FARM
319 Andover St., North Wilmington
DAIRY PRODUCTS HOME DELIVERY
658-4793 M. C. Eaton

VOTE DEMOCRATIC!!

ON ELECTION DAY

TUESDAY, NOV. 2

PRESIDENT

Carter & Mondale

SENATOR

Edward M. Kennedy

CONGRESSMAN

Paul E. Tsongas

COUNCILLOR

Herbert L. Connolly

SENATOR IN GENERAL COURT

John J. Leary

REPRESENTATIVE IN GENERAL COURT

Fred F. Cain

CLERK OF COURTS

Edward J. Sullivan

REGISTER OF DEEDS

Edward J. Early

COUNTY COMMISSIONER

S. Lester Ralph

Michael E. McLaughlin

POLITICAL ADVERTISEMENT

ENDORSED BY THE WILMINGTON TOWN DEMOCRATIC COMMITTEE

CHRISTINE BRIAND, CHAIRPERSON
2 JORDAN ROAD, WILMINGTON

Letter

To the Editor:

In response to the letter submitted to the Town Crier on October 13, 1976 by Mrs. Joan Sadowski to decide referendum Question 6 - The Bottle and Can Bill.

Advocates of Question 6 paint the rosy picture of clean streets, lower beverage prices, increased job opportunities, etc., as a reqard for voting yes on Question 6.

Many years ago our society revolved on a returnable container system. Due to health hazards involved (cockroaches, bugs, etc.), and the introduction of convenience throw-away containers the consumers, through their demand, have, over a period of 20 to 30 years produced a 90 to 95 per cent use of throw-away container system. If Question 6 were to pass many of the smaller companies would not be able to convert and would close their doors, leaving their people unemployed. The larger companies would be able to stand the gaff, but who do you think is going to pick up the tab? You guessed it, the consumer. That is just the beginning.

The next problem comes when Mr. or Mrs. Consumer goes to the package store or market to buy their favorite beverage to find out the price has gone up at least $1.80 per case (24 bottles or cans x .05¢ - $1.20 plus adding .60¢ to .85¢ a case for increased costs of handling, etc.). Some will pay the higher prices, but increasing numbers of people who are trying to keep their costs and expenses down will take the short ride to New Hampshire to save money on liquor, food, beer and tonic. Similar border crossings will be made to Rhode Island from southern Massachusetts, to Connecticut and New York on the western border of Massachusetts. This is where our unemployment problem comes in, with more and more business leaving the state, the demand to produce decreases and this is where lay-offs occur (skilled labor in the bottle and can industry). On May 3, 1976 the House of Representatives of Massachusetts, by a vote of 146 - 85 disapproved House Bill 4200 to put controls on bottles and cans. Their surveys indicated a reduction of litter about 10¢. Their surveys also indicated that as many as 1,000 men and women in above average paying jobs would be unemployed if House Bill 4200 were passed.

With the loss of business to other states the next problem occurs when the Commonwealth of Massachusetts does not receive as much tax money as it had planned for a given year. Here the Commonwealth is very fortunate because it has an excellent source of revenue supply. Yes, you guessed it again, another tax increase to the taxpayers - us.

You have probably heard the statement that a similar bill is working in Vermont. Well, that depends on who you talk to. In Vermont there is a population of about one half million people. Compare that to approximately 6.7 million people congested in the industrial Commonwealth of Massachusetts, and it is like comparing apples and oranges. Businessmen in Vermont are losing business to other states and it has even been mentioned that parts of northwestern Massachusetts have shown an increase in business due to people from Vermont crossing the border.

Have you ever heard of people rushing to Massachusetts to save money before?

In Mrs. Sadowski's letter to the Editor she mentioned "The Biggies" ads say there will be a loss of thousands of jobs in the manufacturing of bottles and cans across the state. What state? Not Massachusetts!!

Let me list some of the bottlers and canners in the state.

Canada Dry, Waltham; Coca Cola, Boston; •Pepsi Cola, Lynn; •Schweppes, Lynn; •Crown Cork & Seal, Lawrence; •Leary, Newburyport; Country Club Soda, Springfield.

•(These companies have stated that they will close their doors).

There are also many small tonic bottlers in the state that should be affected. Unfortunately, most of the brewers have either gone out of business or have moved to a more promising state. This past spring the Carling Brewing Company of Natick left the state due to an increase in taxes and a decrease in business. About the only brewery left in the state is the Knickerbocker Brewery in New Bedford, and if Question 6 passes this brewery will be in trouble adding to the already high unemployment rate in New Bedford, Mass.

Do I like the sight of litter? Certainly not! Here are my alternative solutions to solving the litter problem.

1. How about enforcing litter laws, and really socking it to the irresponsible individuals who show no respect for the environment they live in.

2. How about increasing the drinking age back to 21 years old.

3. How about more recycling centers.

How about education for our children as to the benefits of a litter-free landscape.

We the voters will decide the outcome of this Bill on November 2, 1976. If this bill is passed and we the consumers are forced to pay the extra price and become the scapegoats of the irresponsible individuals who litter, don't kick the machine!

John J. Braciska

Lopez serves in Mediterranean

Ronnie Lopez of Carolyn Road, Wilmington is serving with the US Sixth Fleet, in the Mediterranean. He is a Navy Mess Specialist on board the USS Coronado, amphibious transport dock, which recently participated in Operation "Display Determination."

The Coronado joined with naval forces from Portugal, Italy, Turkey and Great Britain for the exercise, which included convoy operations, amphibious assault landings and anti-submarine warfare maneuvers. "Display Determination" was one of a series of annual operations conducted yearly from Norway to Turkey, designed to provide unified and coordinated training of national and NARO forces in the Allied European command.

Ronnie joined the US Navy in May 1973. He is the son of Mr. and Mrs. Anthony Lopez of 12 Carolyn Road, Wilmington.

The Car Mart
Wilmington Plaza
240 Main Street, Wilmington

50¢ CASH REFUND (by mail)
ON PRESTONE WINDSHIELD WASHER ANTI-FREEZE/ CLEANER

$1.29

Buy a one gallon jug of PRESTONE Windshield Washer Anti-Freeze/Cleaner and get a 50¢ cash refund by mail. Just send us the proof of purchase symbol from the back of the label.

MAIL TO: 50¢ REFUND OFFER
P.O. Box 4774
Chicago, Illinois 60677

Enclosed is proof of purchase from a gallon of PRESTONE Windshield Washer Anti-Freeze/Cleaner. Please send me my 50¢ Cash Refund.

NAME _____
ADDRESS _____
CITY _____ STATE _____ ZIP _____

Refund request must be made on this official order form. Only one cash refund per family. Void where prohibited, licensed, restricted or taxed. Please allow 4 to 6 weeks for refund. Offer expires April 1, 1977.

COPWWR 1176

Cunningham Watch Repair
All makes & models serviced including Timex electric & electronic
Energy cells available
Free Estimates
Joseph Cunningham
Watchmaker
658 - 3822

Licensed Electrician

Free Estimates
Industrial
Commercial
Residential
No Job Too Small
658-3477

OF INTEREST TO WOMEN

HOUSEWIVES
Turn spare time into $$$! Be a SANTA'S Demonstrator, OR - have a Toy & Gift Party in your home and earn FREE Gifts! Our 29th year! Call or write SANTA's Parties, Avon, Conn. 06001. Phone 1 (203) 673-3455.

Albert's Coiffures
UNISEX SALON
333 BURLINGTON AVE. RT 62 WILMINGTON 658-9598

Our Hair Stylists
From left, Pam Wastchak, Janice Luongo, and Mary Jane Silliker, the Junior Hair Stylists. Hair Stylists Albert Silva and Peggy Whitney are at right, to the rear.

Come In and Meet Out Jr. Hair Stylists

Pam - Mary Jane - Janice

NEW PRICING POLICY
Save Money With Our Junior Hair Stylists

Shampoo & Set	2.99	Tint & 5 wk, Rinses	6.50
Shampoo, Cut & Set	5.75	Perms	8.95, 11.95, 14.95
Shampoo & Cut	3.50	Bleach Touch Ups	9.95
Hair Cut	2.75	Frostings	13.95

Blow Cuts, Men & Women 4.99

These prices are every day, with our Junior Hair Stylists for patrons bringing in this advertisment

Tues. - Wed. 9:00 - 5:30 Thurs 9-9
Friday 9-6, Sat. 8 - 6:00

JUNIOR ROTARIANS: Of Wilmington Rotary. Bob Kohler (left) and John Campbell have just completed their tour with the Wilmington Rotary Club. They had to pick up songbooks, put out the Rotary flag, and generally help in all the tasks - including that of partaking in the Rotary lunch.

American Heritage Fair November 6

There will be an American Heritage Fair on Saturday, November 6 from 9:30 a.m. to 3:30 p.m. at the Wilmington United Methodist Church on Church Street.

There will be handmade items, arts and crafts, children's items, a mitten tree, holiday boutique, plants, homemade baked goods, a country store, homemade candy, white elephant and many other features.

Coffee and doughnuts will be served beginning at 9:30 and a continuous snack bar starting at 11:30. Babysitting will also be available.

Mrs. Evelyn Leavitt and Mrs. Barbara White are serving as co-chairwomen.

North Reading now has Ipswich water rights

The Town of North Reading now has the right to take five million gallons of water a day from the Ipswich River, from November to May.

A bill was signed by Governor Dukakis two weeks ago, making this into law. It had originally been proposed to allow one million gallons a day to be pumped, but the amount was increased last September when it was amended upward in the legislature.

There has been discussion during the past several years of North Reading, Wilmington and Tewksbury combining to ask for a water main to be constructed up the Route 93 right-of-way, from MDC water mains in East Woburn.

The plan never did pass the preliminary discussion stage.

North Reading's present hope is to construct a large reservoir in Mill Meadow, which is in the northeasterly part of that town, and to fill that reservoir during the winter with water for summer use.

No action has been taken in this respect by the Town Meeting.

Harding resigns from Planning Board

Arthur E. Harding Jr., of Chapman Ave. has resigned from the Wilmington Planning Board. The resignation becomes effective on October 31.

Mr. Harding has been appointed the Director of Public Works in Falmouth, Maine, and will be moving to that town in the near future.

He has been a resident of Wilmington for about 20 years, and was appointed Town Engineer in 1966, a post he held for about six years, when he became Town Engineer of the Town of Sudbury.

In 1972 he was appointed to the Wilmington Planning Board. He then served as chairman for two years, from 1973 to 1975.

During the past two years he has been serving as a planning and engineering consultant in private practice. He is married to Sally (Anderson) Harding, and the couple has two children. She is a member of the Wilmington Board of Library Trustees.

Horribles Parade at 6:30 Sunday

A costume is all that is needed for entry into the annual Horribles Parade of Wilmington. All youngsters, from toddling age to 80 are free to take part. The parade is designed to keep safety paramount, during Halloween.

Assembly is at the Wilmington Police Station, on Adelaide Street, and the parade is scheduled to start at 6:30 p.m. It will march to the Common and will end at the tennis courts, beside the Roman House.

There, at the tennis courts, the costumes will be judged, and prizes will be awarded. There will be refreshments for all.

Births

ARNOLD: Lindsay Anne, second child to Mr. and Mrs. Keith Arnold of Northridge Rd., Beverly on October 15 at Salem Hospital.

Grandparents are Mr. and Mrs. Roy Arnold of Sheridan Rd., Wilmington and Mr. and Mrs. Gordon Campbell of Reading.

GENNETTI: Cherisse Lyn, first child to Mr. and Mrs. Edmund Gennetti, Jr. of 124 Vernal St., Everett on October 6 at Malden Hospital.

Grandparents include Mr. and Mrs. Anthony L. Tomasi of Marcus Rd., Wilmington and Mr. and Mrs. Edmund Gennetti, Sr. of Central Ave., Medford.

KNIGHT: Kristen Ann, first child to Mr. and Mrs. Lawrence E. Knight of Shawsheen Ave., Wilmington on October 17 at Winchester Hospital.

Grandparents include Mr. and Mrs. Felix A. Russo of Sprucewood Rd., Wilmington and Mr. and Mrs. Lawrence H. Knight of Grove Ave.

LeCASSE: Jon Paul, first child to Mr. and Mrs. Paul LeCasse, of 64 High St., Haverhill, in Winchester Hospital on October 19.

Grandparents are Mr. and Mrs. John Kalkanajian, of Pilling Rd., Wilmington and Paul LeCasse of Woburn.

Great grandparents are Bertha Kalkanajian of Wilmington; Claire LeCasse of Malden and William Kiley of Dorchester.

McGINLEY: Timothy Joseph, second child, second son to Mr. and Mrs. Thomas J. McGinley of Gunderson Rd., Wilmington on October 15 at Winchester Hospital.

Grandparents are Mr. and Mrs. Henry Sullivan of Gunderson Rd., Wilmington and Mr. and Mrs. Charles McGinley of Mass. Avenue.

PELLERIN: Holly Jean, second child, second daughter to Mr. and Mrs. Peter Pellerin of Shawsheen Ave., Wilmington on October 18 at Winchester Hospital.

Grandparents are Mr. and Mrs. Mathias Pellerin of Burlington Ave., Wilmington and Jacob P. Godfrey of Malden.

STEWART: Kimberly Jean, first child to Mr. and Mrs. Robert Stewart of Ela Ave., Derry, N.H. on October 20 at Winchester Hospital.

Grandparents include Mr. and Mrs. Donald Brewster of Shady Lane Dr., Wilmington and Mr. and Mrs. Rico Catalano of Cedarcrest Rd.

SHAFFER: Erik Lee, first child to Mr. and Mrs. Gerald L. Shaffer of 31 Hopkins St., Wilmington on September 28 at Beth Israel Hospital.

Grandparents include Leonard A. Chisholm and the late Alice Chisholm of Hopkins St., and Mr. and Mrs. John Shaffer of Greensburg, Penn.

Great grandmother is Mrs. Susan Shaffer of Arona, Penn.

INDEPENDENTS
REPUBLICANS - DEMOCRATS

VOTE REPUBLICAN
NOVEMBER 2

PRESIDENT Gerald R Ford X
US SENATE Michael S Robertson X
US CONGRESS Roger P Durkin X
STATE SENATE Ronald C MacKenzie X
MIDDLESEX COUNTY COMMISSIONER Carl J Cincotta X
CLERK OF COURTS Joan Needleman X

your vote counts

FOR TRANSPORTATION
CALL 658-4850 • 657-7454
658-3663 • 658-3529

WILMINGTON TOWN REPUBLICAN COMMITTEE
Ruth Kitchener, Chairman, 116 Aldrich Road Lulu Sanborn, Secretary, 146 Church Street

POLITICAL ADVERTISEMENT